

THE ECHO

HIGHLIGHTS
HIGHLIGHTS
SCHOOL
HIGHLIGHTS
O
HIGHLIGHTS

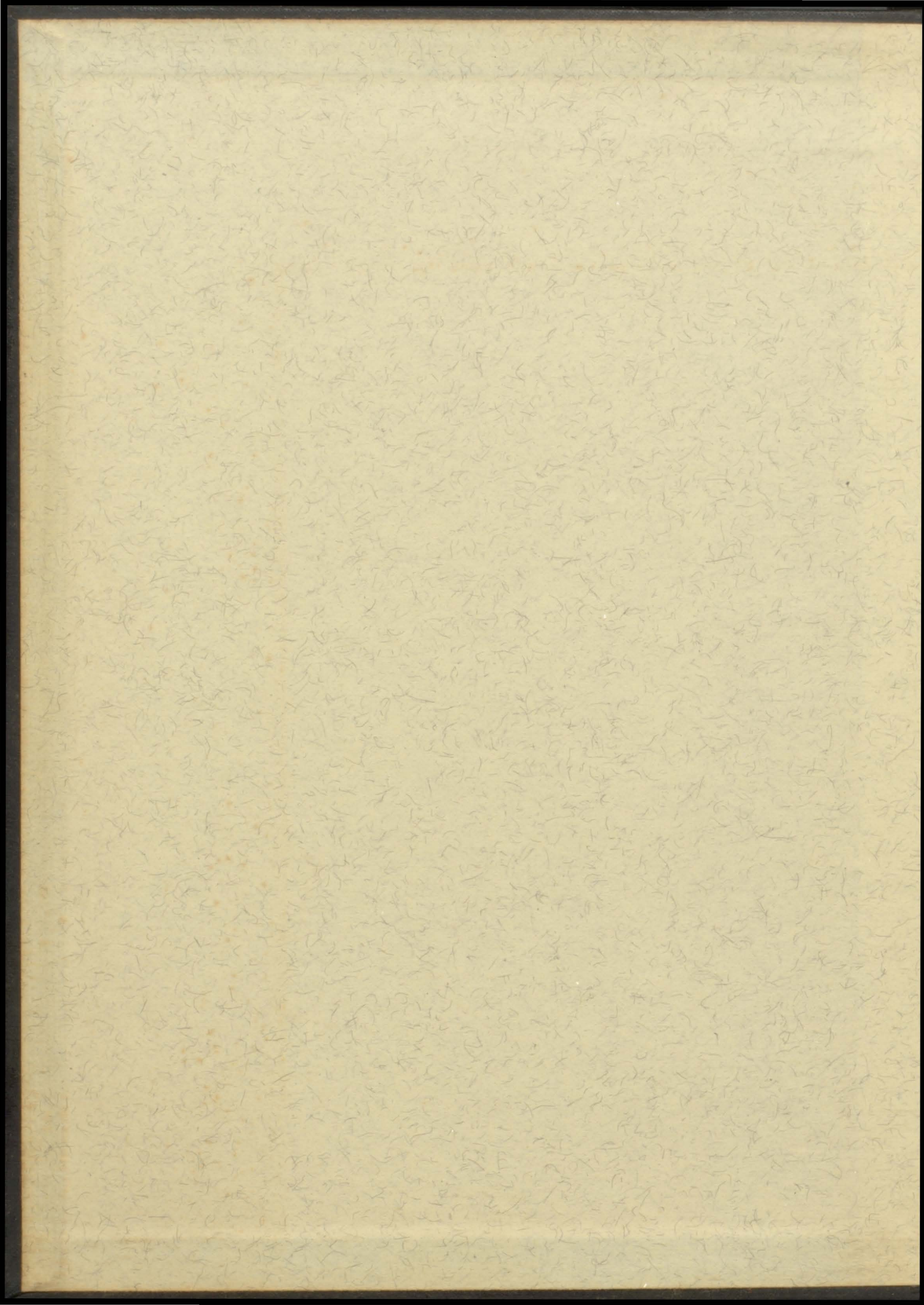

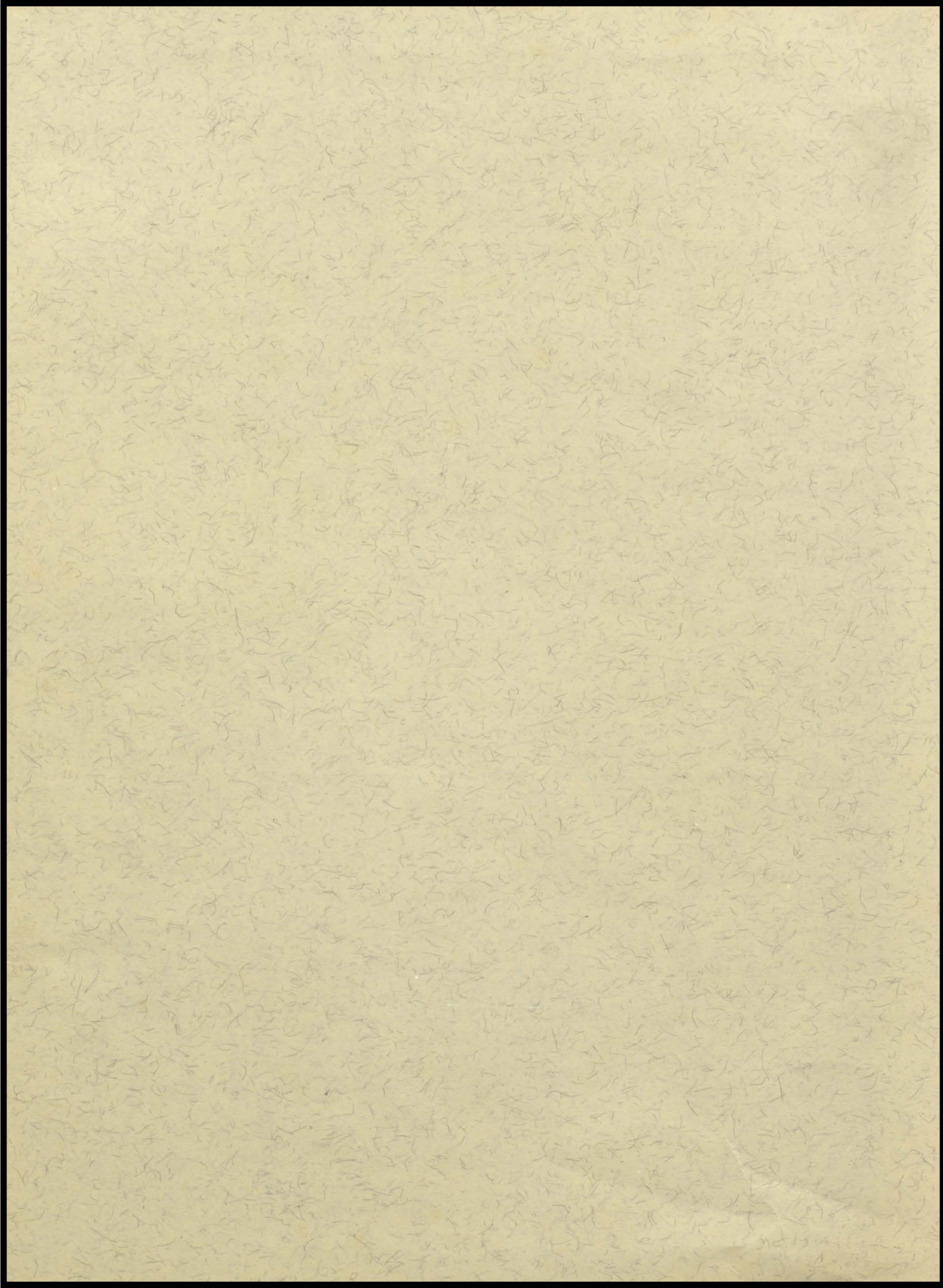

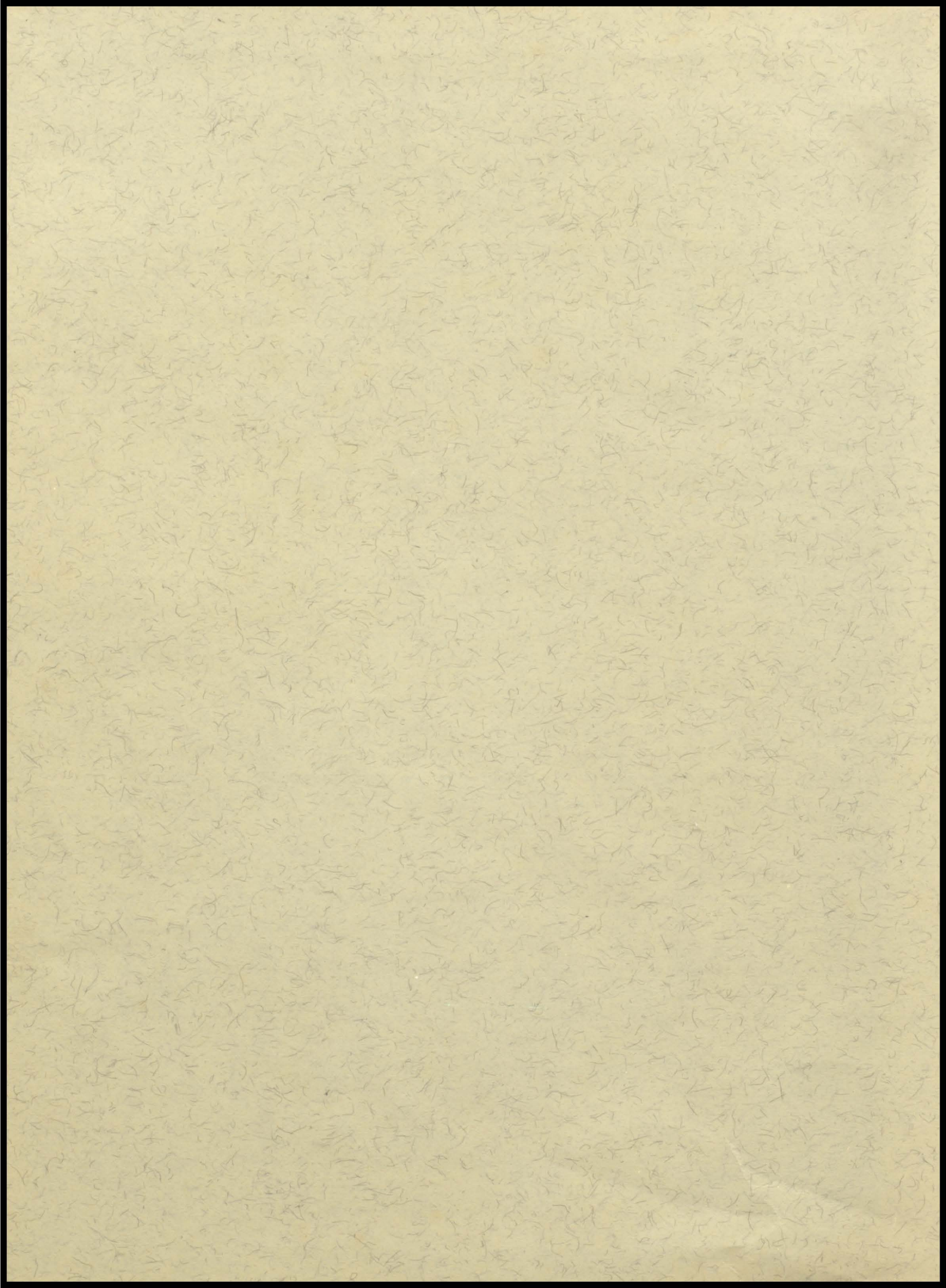

THE-ECHO

Bland High School, Bland, Virginia 1969 24th Edition

Contents

	page
Dedication	1
Administration	6
Faculty	11
Seniors	17
Juniors	29
Sophomores	33
Freshmen	37
Grades	41
Features	49
Activities	53
Organizations	63
Athletics	71
Senior Directory	77
Faculty Directory	78
Advertisements	79

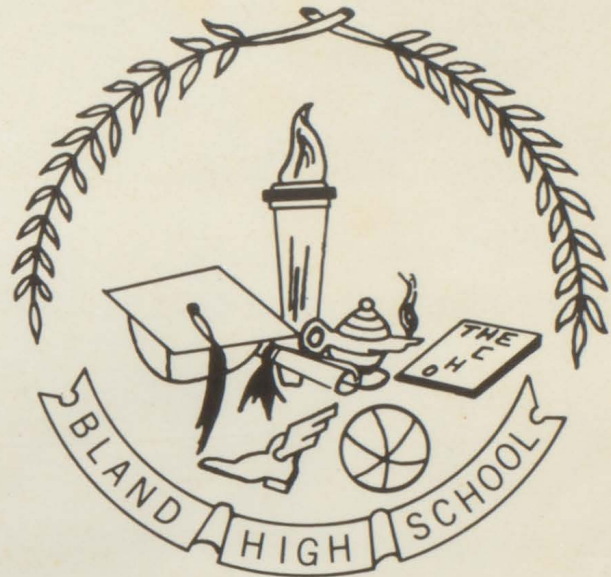

The above picture is of the Bland High School official seal. The seal, created by James R. Brown, former Bland High School student, was accepted in 1966.

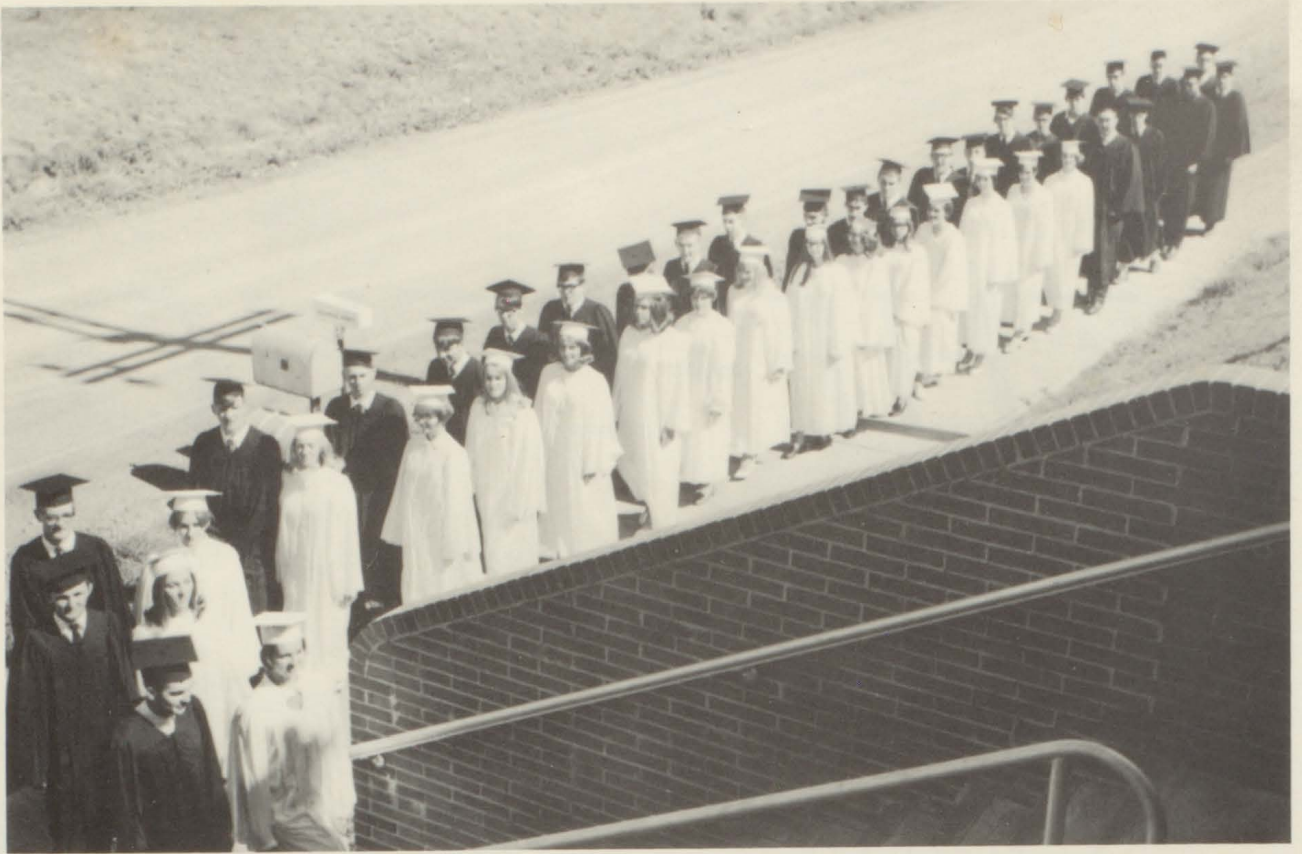

... *Date-Line*



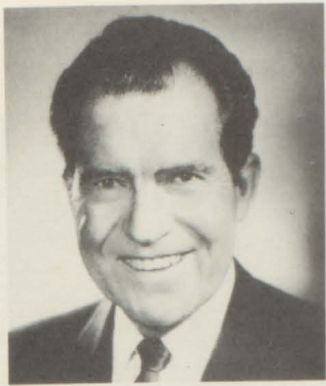

.... '69



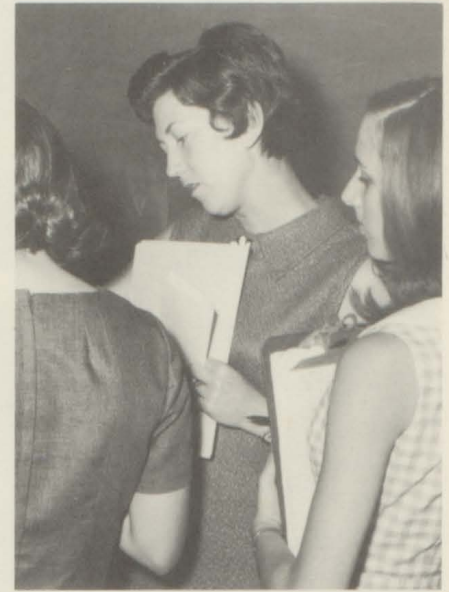

Dedication

To one who has guided us through one of our hardest years by her kindness and understanding, We, the Senior Class of Bland High School, wish to express our deepest gratitude and appreciation by dedicating this, the 1969 edition of "The Echo", to Mrs. Jessie D. Kegley.

Mrs. Kegley and daughters Tracy and Susan



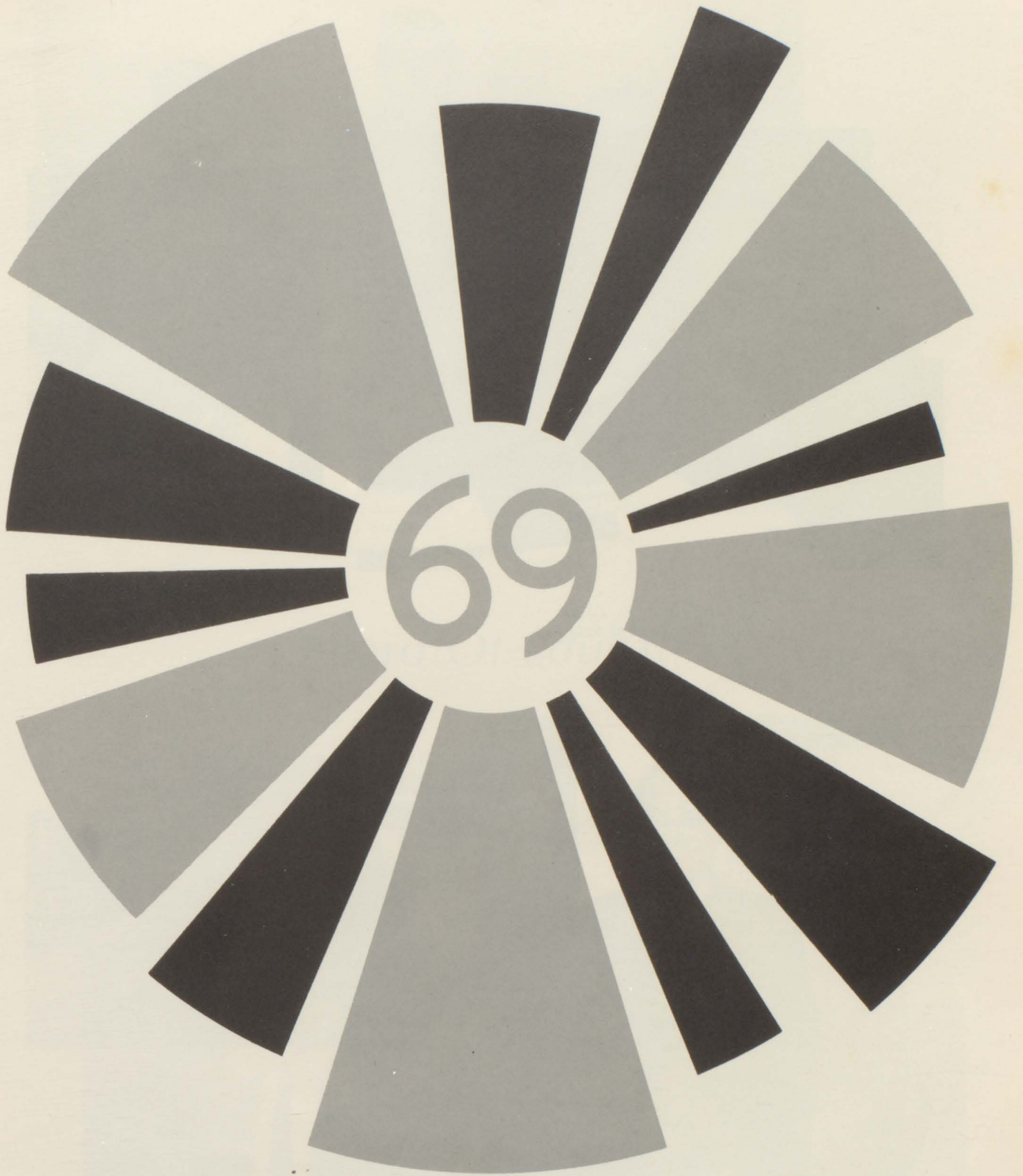

ADMINISTRATION



Mr. Victor R. Gilly
Superintendent of Schools



Mrs. E. E. Shannon
Secretary

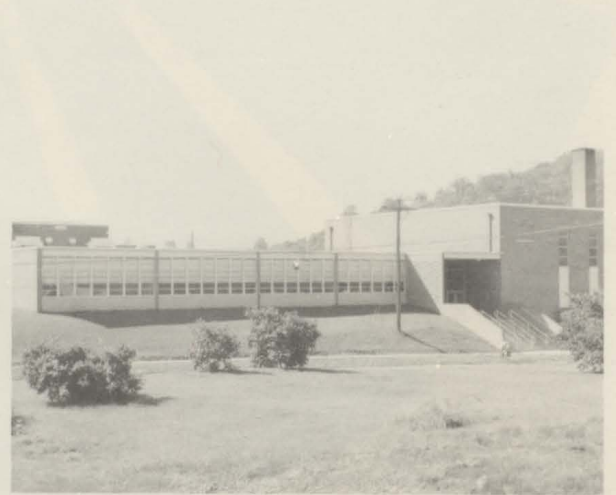

Ralph R. Reynolds, Principal
Bland High School



Board of Education Members: Rex Y. Morehead, Elmo K. Sadler, Victor R. Gilly, Mrs. R. Woodrow Scott, and Raymond F. Stowers.

Board Of Education



R. Kieffer Irvin
Federal Coordinator
Bland County Schools

Mrs. Rose B. Bowen
Secretary



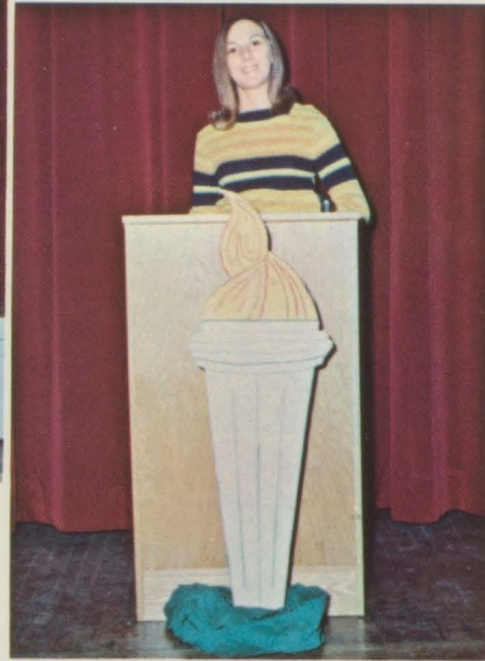
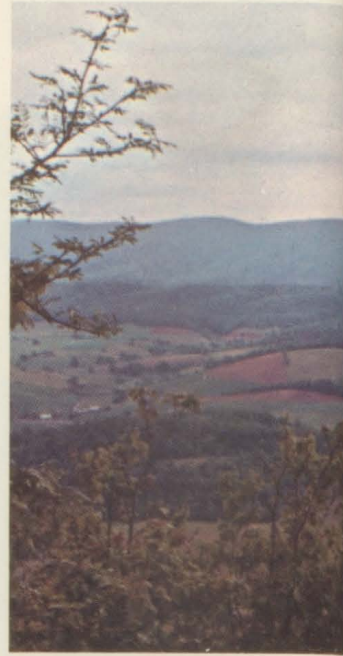

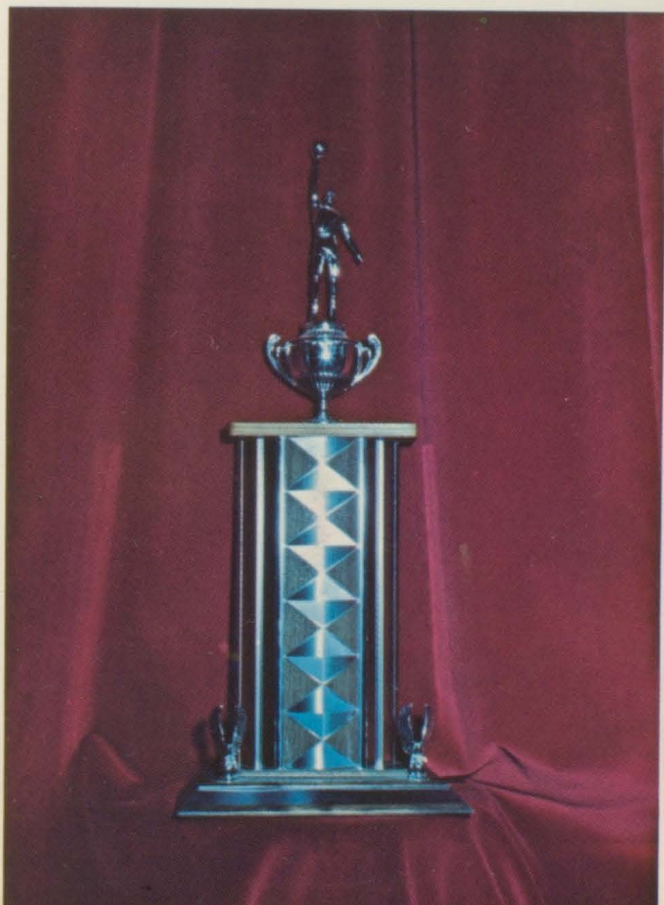
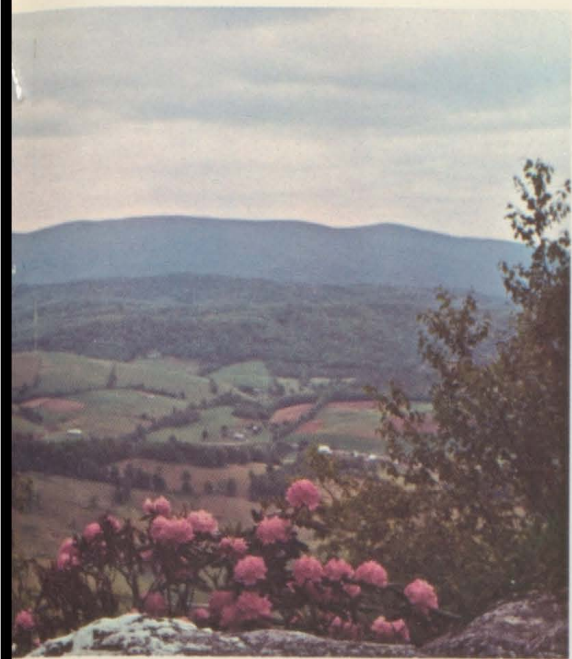

Teachers Aids



Mrs. Nadine Bridges



Mrs. Jeannette Pruitt



Mrs. Nancy Pruitt



Mrs. Connie Muncy



Miss JoAnn Tickle



Mrs. Mary Lee Tickle



Mrs. Mary Lizzie Tickle

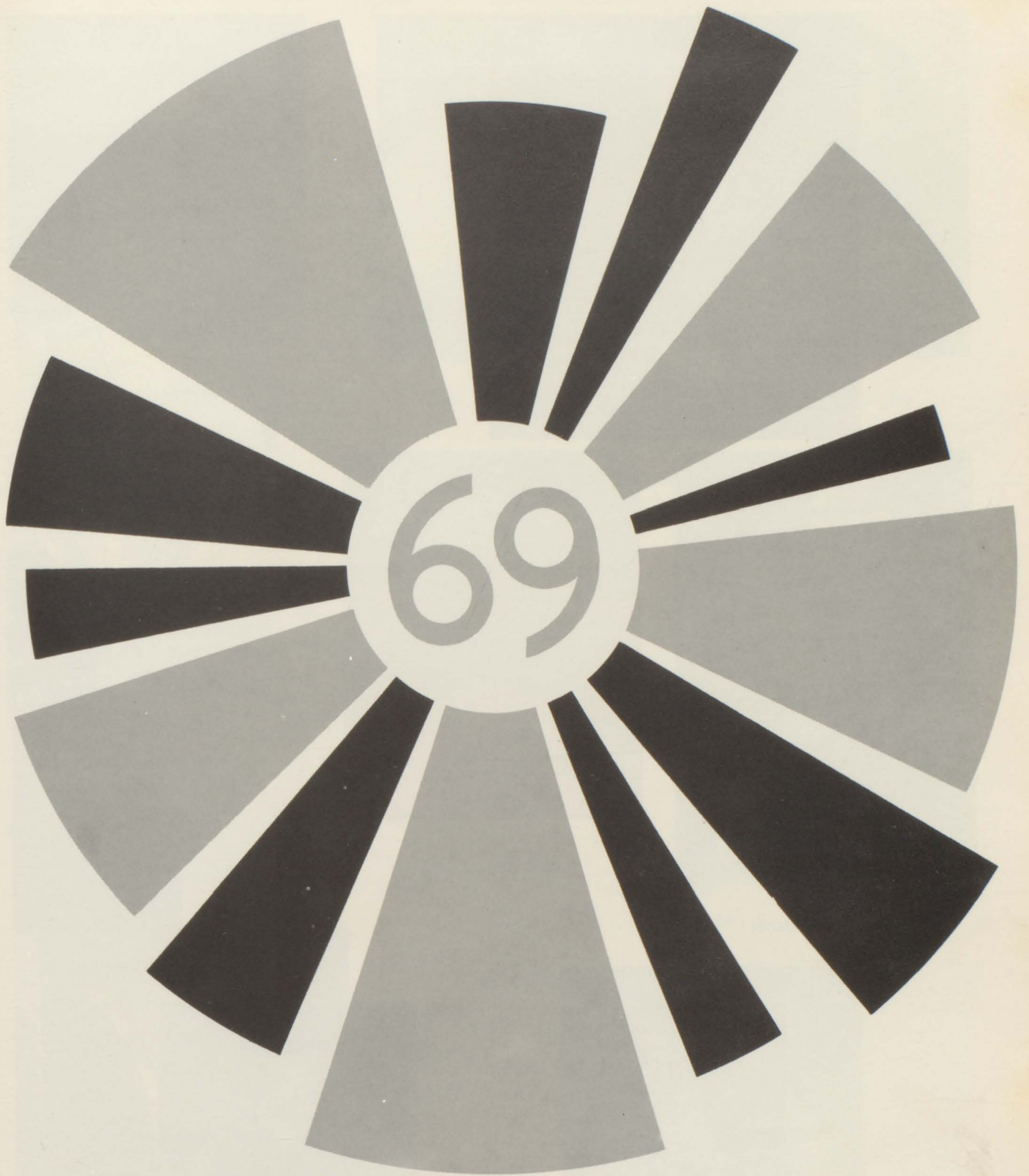

FACULTY



Mr. Ralph R. Reynolds, Principal



Miss Mary Greever



Mrs. Helen Hardy

*BHS
Faculty*



Mr. Claude S. Stowers



Mr. Roger D. Thompson



Mrs. Jessie Kegley



Mrs. Elizabeth Newberry



Mr. A. J. King



Mrs. Ruth Kegley



Mr. R. D. Davis



Miss Lucille Cole

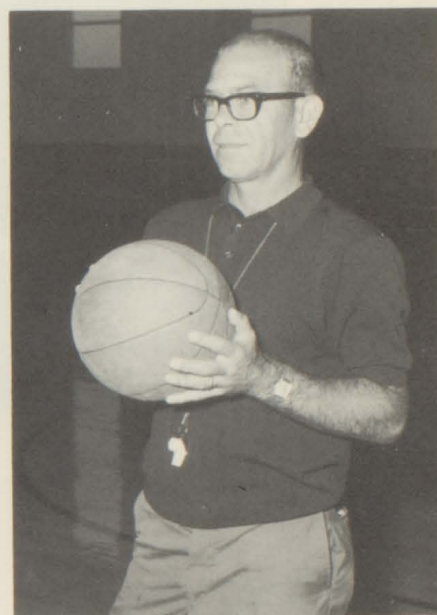

Mr. S. Francis Groseclose



Mr. J. M. Thomas



Mrs. Lois Crabtree



Mrs. Lorine Wagner



Miss Gail Evans



Miss Elizabeth Neal



Mrs. June Miller



Dr. Henley Altizer



Mrs. Louise Bird



Mrs. Marie Groseclose



Miss Loisellen Zook



Miss Ethel Billips

Bland High Honors Those Retired



Mr. G. Claude Cox
Coordinator of Federal Program



Three outstanding Bland County teachers, Miss Myrtle Stuart, Miss Georgia Mustard, and Mrs. Lena T. Burton retired from the teaching profession June 1968. The words of Henry Brooks Adams, "A teacher affects eternity, he can never tell where his influence stops," expresses the feeling of all who have come in contact with these three teachers.



Seniors Honor

Thoughtfulness, encouragement, patience, guidance, and genuine interest in the welfare of every member of the Senior Class . . . For these reasons, the Class of 1969 wishes to share its moment of honor with our sponsor, Mr. Roger Thompson, who has given us his best to mold a strong, united class with one aim-- Achievement.



59

SENIORS

Seniors



Class Officers: Jerry Tickle--President, Edgar King--Vice-President, Linda Martin--Secretary, Bobbie Wimmer--Chaplain, Pat Green--Treasurer, Gary Munsey--Reporter, Mr. Roger Thompson--Sponsor.

Valedictorian



Anna Kate Munsey
96.75

Salutatorian



Susan Carol Lambert
95.73

Historian



Bonnie Katherine Bruce
95.68



John Franklin Goins



Linda Gay Martin



Constance Dean Shupe



Best Disposition:
Benny Shockley
Helen Burton



Most Independent:
Carson Atkins
Bonnie Bruce

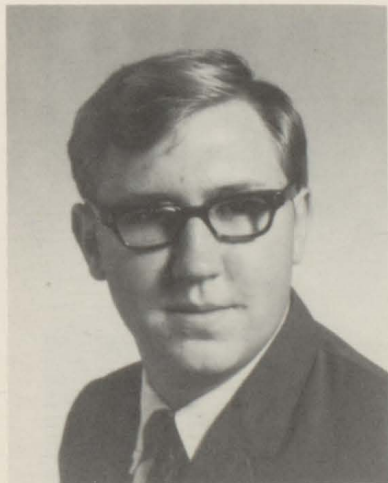

Jimmy Ray Shewey



Beverly Carroll Faulkner

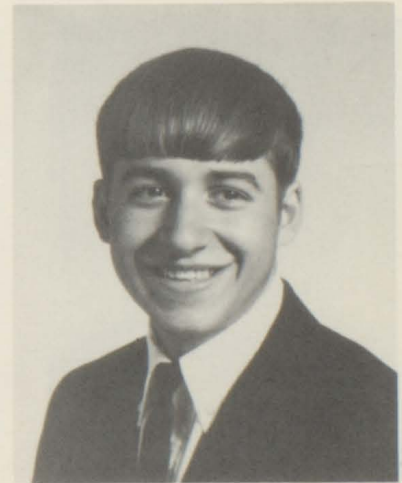

Jerald Shelton Tickle

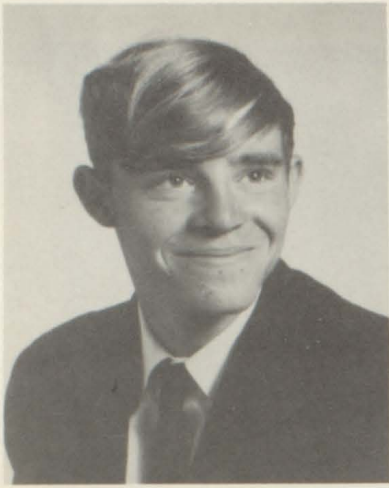

Benny Gene Shockley



Connie Marie Baker



James Gary Munsey



Most Athletic:
Jennie Songer
Phillip King



Sweetest:
Steven Brown
Nancy Chandler



Larry Dean Shupe



Helen Leigh Burton

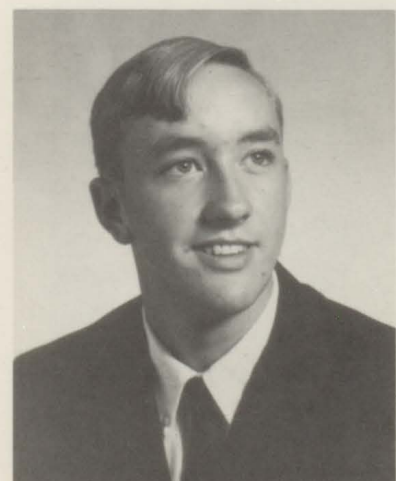

Alan Dean Compton



Robert Nye Green



Patricia Ann Green



Gary Wayne Pauley



Most Musical:
Randy Newberry
Carolyn Billips



Biggest Pests:
David Pauley
Mike Blankenship



William Marvin Caldwell, Jr.



Anna Myrtle Curry

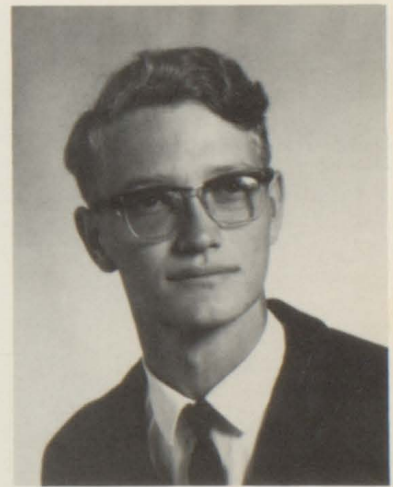

Bobbie Clyde Wimmer

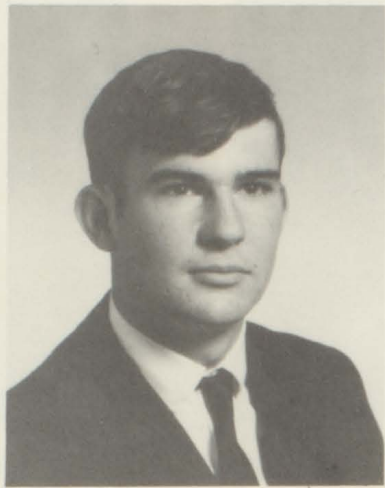

Henry Charles Dillow



Melissa Iowa Tolbert



Best Sense of Humor:
Donald Clemons
Carl Harris



Friendliest:
Linda Shockley
Gary Pauley
Nancy Melvin



James Colin Baker

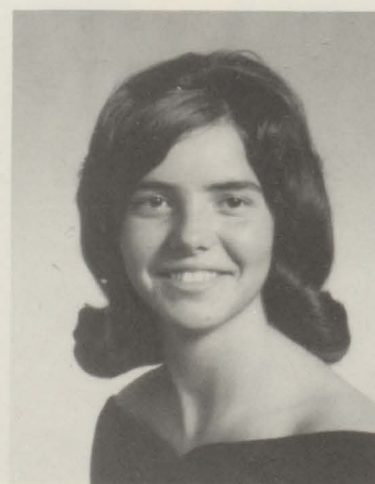

Linda Susan Shockley

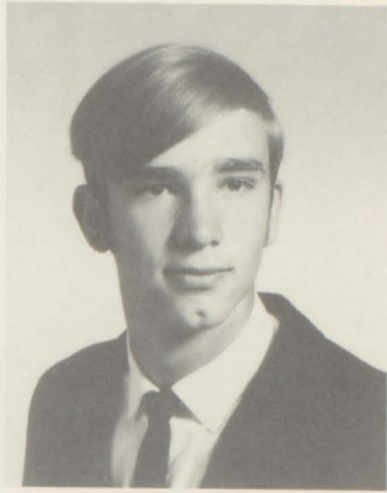

Gary Steven Brown



Nancy Louise Chandler



Most Dependable:
Janet Wolfe
Gail Carroll



Most Likely to Succeed:
Susan Lambert
Jimmy Shewey



David Ray Pauley



Janet Marie Wolfe

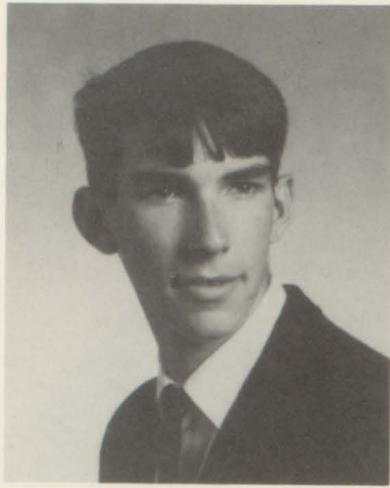

Jerry Umbarger Dunn

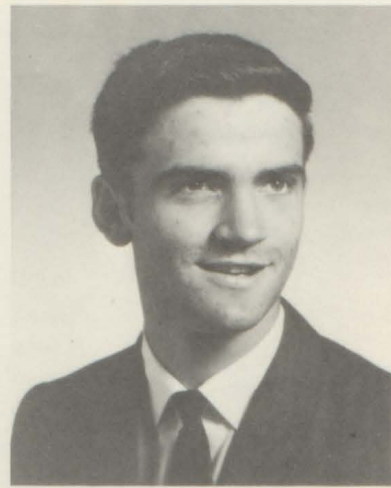

Edgar Mason King



Most Carefree:
Colin Baker
John Umbarger
Larry Shupe

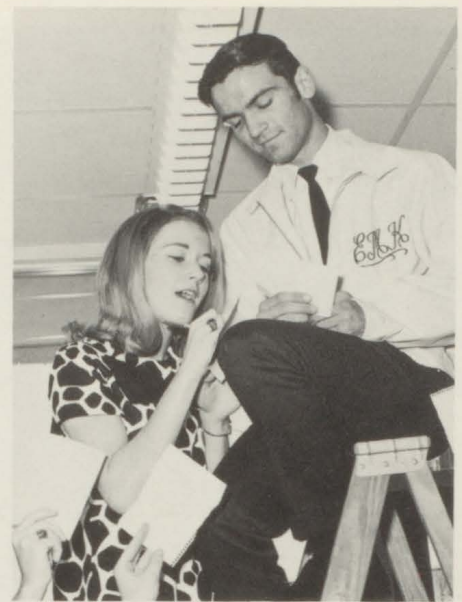

Most Popular:
Anne Munsey
Edgar King



Michael Jackson Blankenship



Elaine Drummond Sword

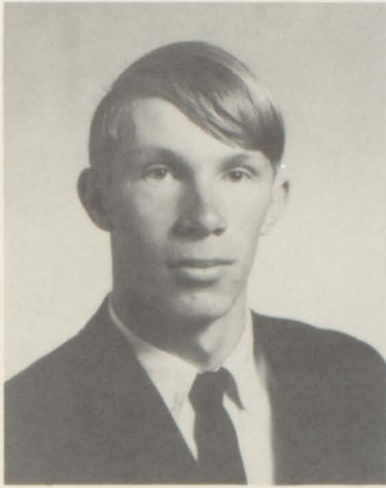

William Carson Atkins



Mary Frances Umberger



Most Talkative:
Melissa Tolbert
Anna Curry
Elaine Sword
Beverly Faulkner



Cutest:
Linda Martin
Pat Green



Carl Henry Harris



Juanita Gail Carroll



Donald Raymond Clemons



Best All Around:
John Goins
Connie Baker



Biggest Flirts:
Dean Compton
Mary Umberger

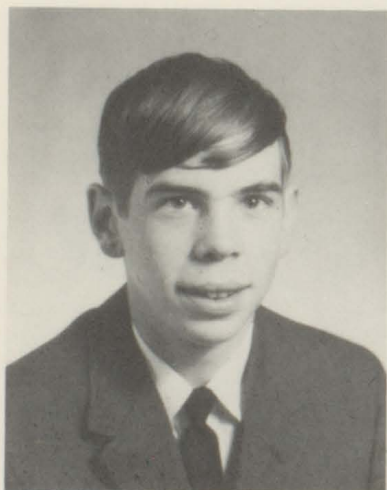

Randolph Grayson Newberry



Phillip Eugene King



Arthur Ronald Harrell



Best Craftsmen:
Gary Munsey
Bobbie Wimmer



Best Leaders:
Jerry Tickle
Connie Shupe



Most Mischievous:
Randall Meadows
Harry Morehead



John Robert Umbarger



Carolyn Jean Billips



Randall Lee Meade



Nancy Lyn Melvin

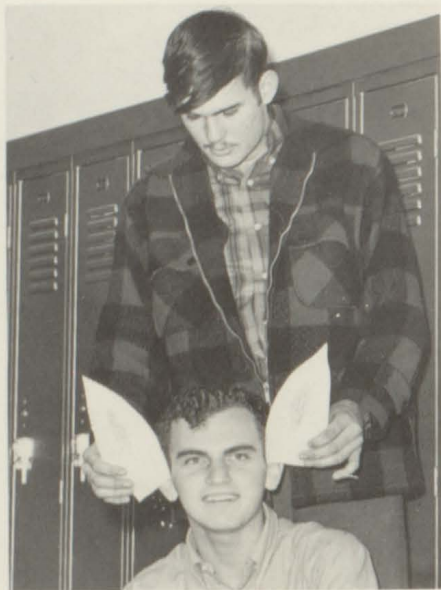

Wittiest:
Charles Dillow
Bobby Green



Best School Spirit:
Marvin Caldwell
Jerry Dunn



Harry Maxwell Morehead, Jr.



Jennie Lou Songer

70

JUNIORS

Juniors



OFFICERS: Sarah Dunn--President, Wanda Richardson--Vice-President, Brenda Waddell--Secretary, Terry Parker--Treasurer, Kathy Mustard--Reporter, Susan Tate--Chaplain, Mr. Claude Stowers and Mrs. Lois Crabtree--Sponsors.



Debra Blankenship



Gary Blankenship



Stephen Brown



Judy Cox



Linda Davis



Marie Dillow



Sarah Dunn



Freda French



Douglas Goins



Terry Gordon



Dale Gusler



Kathy Hamilton



Denny Harden



Larry Hoffman



Barbara Hounshell



Shirley Kidd



Randy Lambert



Randy Lester



Teresa McPeak



Kathy Melvin



Charlotte Morehead



Ronda Morehead



Kathy Mustard



Barry Newberry

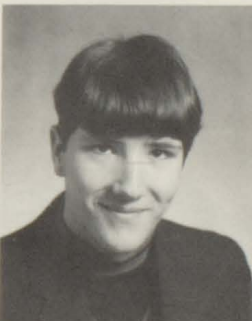

Larry Newberry



Terry Parker



Billie Pauley



Deborah Puckett



Wanda Richardson



Robert Robertson



Amy Robins



Tommy Scott



Linda Shewey



Thomas Shewey



Linda Shupe



Sue Sink



Sandra Smith



Alan Strock



Patty Strock



Hal Tate



Susie Tate



Bobby Thompson



Margaret Thompson



Bobby Tickle



Brenda Waddell



Deborah Walker



Larry White



Carolyn Wright

71

SOPHOMORES

Sophomores

OFFICERS:
 President:
 Timmy Dillow
 Secretary:
 Sandy Green
 Sponsor:
 Mr. J. M. Thomas
 Treasurer:
 Carol Breedlove
 Reporter:
 Patsy Bruce
 Vice-President:
 Patty Tickle
 Sponsor:
 Mrs. Ruth Kegley



Brenda Agee



Jesse Birchfield



Danny Bogle



Carol Breedlove



Patsy Bruce



Blake Cox



Roby Cregar, Jr.



Rosabelle Cregar



Regina Davis



Brenda Dillow



Randy Dillow



Timmy Dillow



Ann Foglesong



Glada Goins



Sandy Green



Darlene Hager



Margaret Hamblin



Brenda Hicks



Mary King



Audrey Lambert



Geneva Lambert



Patty Meadows



Eddie Morehead



Bruce Muncy



Chuck Muncy



Linda Munsey



Bobby Penley



Ruth Robertson



Debra Sadler



Belinda Saunders



Nancy Smith



Kathern Swanson



C. M. Thompson



Patty Tickle



Charles Talbert



Jane White



Carol Wolfe



Sammy Wolfe

72

FRESHMEN

Freshmen

OFFICERS:

Sponsor:
Mr. Dow Davis
President:
Tommy Kitts
Vice-President:
Tony Richardson
Reporter:
Linda Eaton
Secretary:
Toni Pauley
Sponsor:
Mrs. Betsy Newberry
Treasurer:
Mark Umbarger

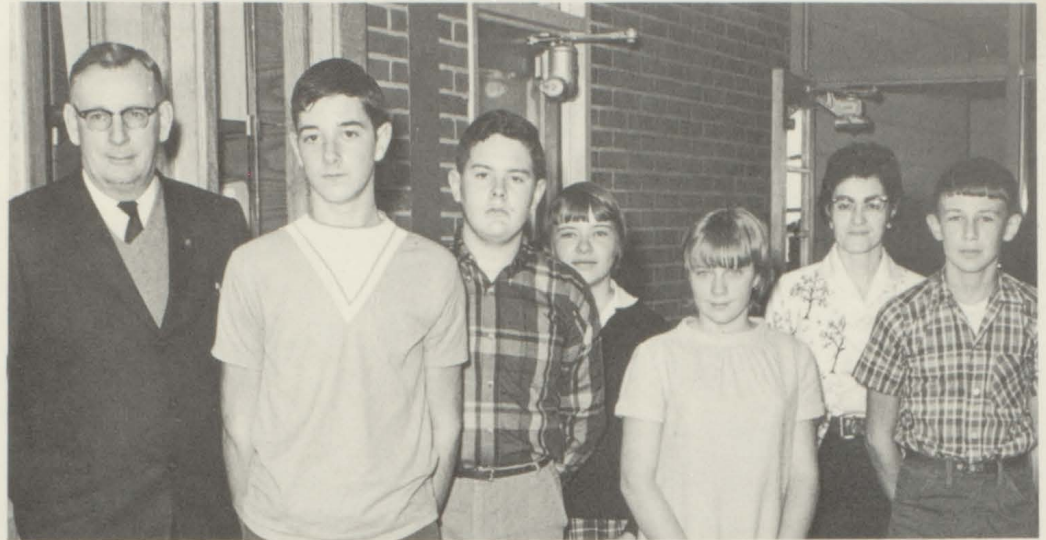

Billie Blankenship



Dee Blankenship



Jerry Blankenship



Randy Bridges



Gerald Carroll



Patsy Clemons



Karen Compton



Vernon Davis



Connie Dillow



Linda Eaton



Randy Farlow



Rebecca Goins



Eddie Gusler



Jerry Harden



Mary Hayton



Ginger Kidd



Tommy Kitts



Carolyn Lambert



Evelyn Leonard



David Melvin



Randall Morehead



Sandra Morehead



Dusty Neel



Margaret Pauley



Toni Pauley



Tony Richardson



Gary Sadler



Luther Shewey



Billy Shockley



Debra Shockley



Janice Sparks



Jean Strock



Glen Tate

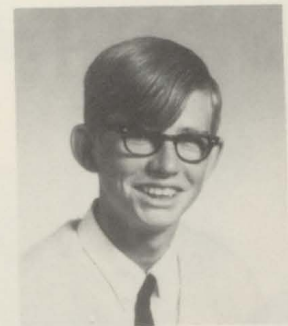

Jerry Townley



Kenneth Umberger



Mark Umberger



Juanita Wright



Lois Yonce

1969

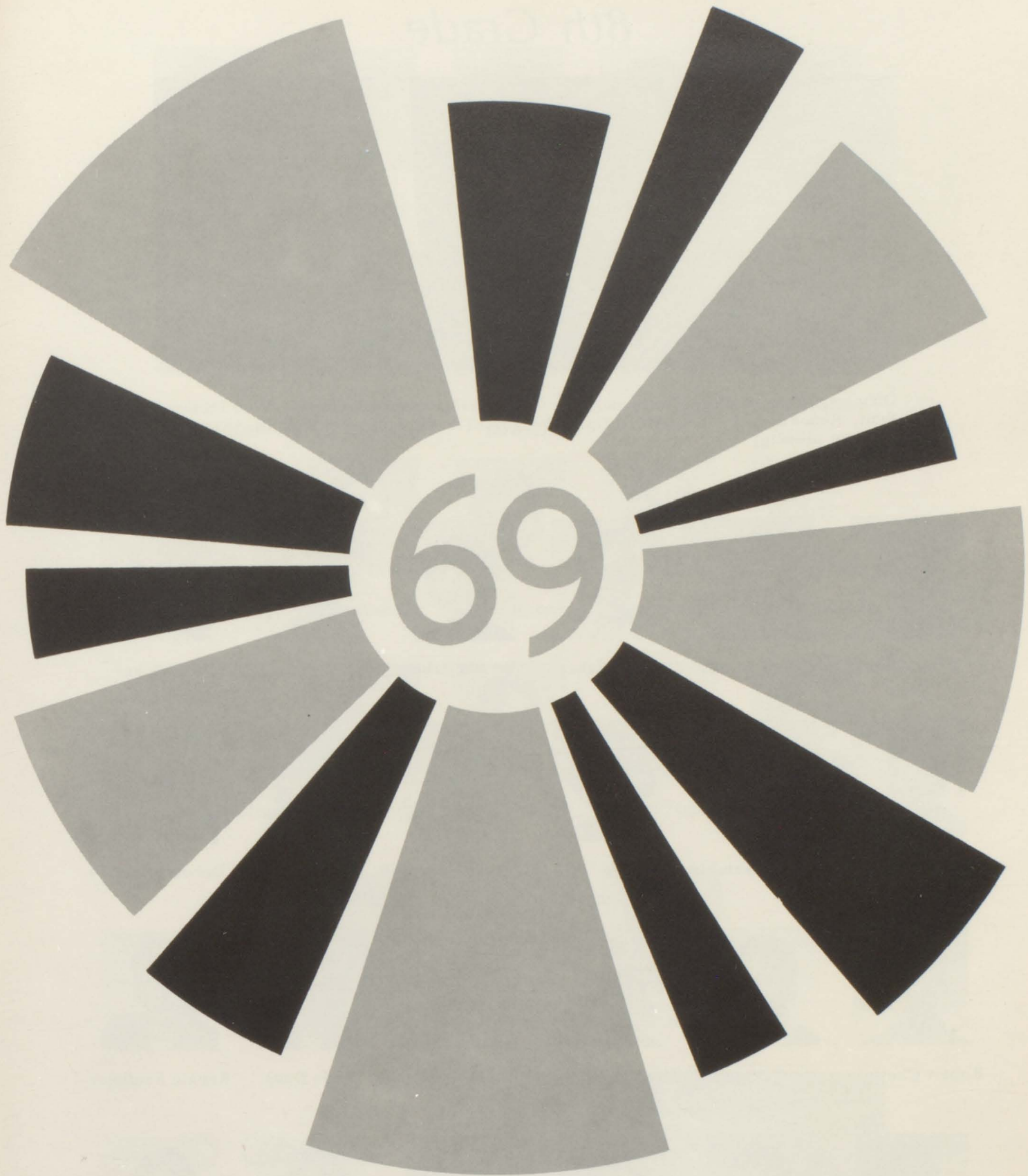

GRADES

8th Grade



Officers; Sheree Sadler--President, Miss Greever--Sponsor, Hal Gusler--Vice President, Renee Repass--Secretary, Elaine Wright--Treasurer, Cheree Runyon--Reporter
(Picture missing)



Bryce Atkins



Debra Atkins



Dean Baker



Brenda Baker



James Baker



Kay Baker



Jeffery Baxley



Kyle Blankenship



Virginia

Blankenship



Larry Blankenship



Freida Cox



Deborah Conley



Robert Chewning



Carol Cregar



Elizabeth Dillow



Gayle Dillow



Anne Dunn



Ronnie Faulkner



Sandra Faulkner



Louis Fletcher



Hal Gusler



Karen Hall



Pat Hamilton



Randy Hicks



Jimmy Kidd



Grant King



Sylvia King



Cindy Muncy



Peggy Neel



Darlene
Newberry



Leigh Anne
Newberry



Stephen
Newberry



Kenneth Pauley



Danny Penley



Tommy Perkey



Buford Ramsey



Renee Repass



Cheree Runyon



Sheree Sadler



Carol Smith



Pammy Smith



Jerry Songer



Sharon Strock



Sally Tickle



Timmy Tickle



Pam Wolfe



Elaine Wright

Class
Of
'73



1968 7th Grade Graduation



Mrs. Groseclose's 7th Grade



Mrs. Marie Groseclose, Bobby Bevil, Vickie Blankenship, Arlene Bohara, Ricky Brown, Joey Cassell, Debbie Dillow, Eddie Dillow, Ricky Dillow, Vickie Ellison, Karen Farmer, Patty Foster, Gregory Green, Barry Hounshell, Garland King, Judy King, Kay Kitts, Debbie Lambert, Nancy Lambert, Connie Martin, Nathan McPeak, Paula McPeak, Brenda Miller, David Moore, Mary Muncy, Richard Muncy, Frankie Newberry, Mike Pauley, Will Pauley, Denise Peery, Susan Reynolds, Jerry Scott, Nancy Stanley, Barry Tickle, Tony Townley, Billy Vanover, Karen Wright.



Miss Evan's 7th Grade



Miss Gail Evans, Kathy Agee, Dale Billips, Debbie Billips, Revonna Blankenship, Glen Campbell, Janice Davis, Bobby Dillow, Jenny Hamblin, Mike Hoffman, Michael Hanshew, Jerry Meadows, Joann Shupe, Mary Tate, Diane Thompson, Loyd Thompson, Billy Umberger, Bonnie Warden.



6th Grade



Dr. Henley Altizer, Eddie Asbury, Caroline Banes, Jane Baxley, Otis Bowles, Everette Brunk, Sandra Brunk, Pamela Campbell, Clifford Chewning, J. D. Davis, Terry Davis, Brenda Dillow, Mary Dillow, Sharon Goins, John Green, Ronnie Hamblin, Tommy Harner, Allen Harrison, Becky Ingram, Joyce Meadows, Miller Meadows, Gary Moore, George Pauley, Roxanne Pauley, Arlene Repass, Tommy Richardson, Joanne Stowers, Butch Tabor, George Taylor, John Thompson, Robin Thompson, Linda Thompson, Patricia Vanover.



5th Grade



Mrs. June Miller, Mary Ann Bishop, Loyd Breedlove, Danny Bridges, Jerry Chewning, Dale Clark, Bobby Fogle-son, William Green, Wanda Hicks, Emily King, Larry King, Debbie Lester, Brenda Meadows, Sarah Miller, Donna Moore, David Moorehead, Lynda Muncy, Jackie Mustard, Alma Mutter, Jeana Neal, Dottie Nelson, Jeffery Pauley, William Ray Puckett, Shelia Richardson, Barbara Sadler, Bobby Sadler, Dean Saunders, Debra Simpkins, Jerry Smith, Jimmy Sparks, Tammy Strock, Jimmy Tate, Joey Tickle, Douglas Wolfe.

Fourth Grade



Mrs. Louise Bird, Janet Blankenship, Shirley Blankenship, Michael Brunk, Drema Campbell, Ronald Cox, Debbie Dillow, Barbara Dillow, Page Hancock, Timmy Harmon, Timmy Harner, Becky Hoge, Kathy Hounshell, Matthew King, Trubie Lambert, Jerry Miller, Larry Muncy, Becky Munsey, Rose Mary Mutter, Debbie Newberry, Amanda Sadler, Steven Scott, Rita Simmons, Connie Smith, Joe Stiltner, Junior Stowers, Billy Tate, Johnny Taylor, Tony Thompson, Donald Wilson, Cathy Woaten.

Third Grade



Miss Elizabeth Neel, Linda Baker, David Banes, Michelle Blankenship, Kathy Bowles, Bobby Carver, Maxine Davis, Debra Dillow, Betty Epperson, Steven Faulkner, Lee Gordon, Steven Harman, Melissa Miller, Patty Morehead, Sandra Pauley, Jennifer Pauley, David Robinson, Remona Robinson, Judy Sauls, Carla Simpkins, Robert Thompson, Lisa Walker, Joyce Wiley, Charles Wolfe.



Grade Commencement, 1968
Rhythm Band

Second Grade



Mrs. Lorine Wagner, Robert Baxley, Anna Bivens, Timothy Bivens, Meek Bowen III, Elizabeth Brown, Manley Felty, Gary Foster, William Hamilton, Lesa Hardin, James Hoge, Michael Kent, Vicie King, Vance Lambert, Laura Meadows, Mary Mitchell, Marshall Morehead, Rebecca Robertson, Joseph Simmons, Kimberly Smith, Robert Stowers, William Taylor, Robert Tompson, Gary Walker, David Wilson, Michael Woolwine.

First Grade

First Day of School



Miss Ethel Billips, Eddie Blankenship, Mary Bowen, Larry Bowles, Charles Chandler, Patty Chewing, Ila Conley, David Curry, Geraldine Faulkner, Ricky Foster, Michelle Gravley, Andrea Gordon, Terri Hardin, James Harman, Ginger Kent, Bobby Lambert, James Miller, Scott Mustard, Theron Newberry, Joey Pauley, Timmy Richardson, Michael Thompson, Howard Walker, Kathryn Wiley, Carla Wolfe.



STANDING BACK: Karen Farmer, Kay Kitts, Sharon Goins, Paula McPeak, Connie Martin, Judy King, Miss Carol Dunn--Sponsor. STANDING: Vicki Blankenship, Susan Reynolds, Arlene Bohara, Brenda Miller, Becky Ingram, Sandra Brunk, Brenda Dillow, Robin Thompson, Joanne Stowers, Arlene Repass, Denise Peery. KNEELING: Will Pauley, Garland King, Billy Vanover, Barry Hounshell, Bobby Bevil, Mike Pauley, Barry Tickle, David Moore, Jerry Scott, Ricky Brown, Tony Townley, Ricky Dillow, Nathan McPeak, Tony Richardson, George Pauley, Tommy Harner, Terry Davis, George Taylor, CAPTAINS: Richard Muncy, Eddie Dillow

Safety Patrol

Up To Date With Safety And Courtesy



"Flag Girls"

Bonnie Bruce and Helen Burton

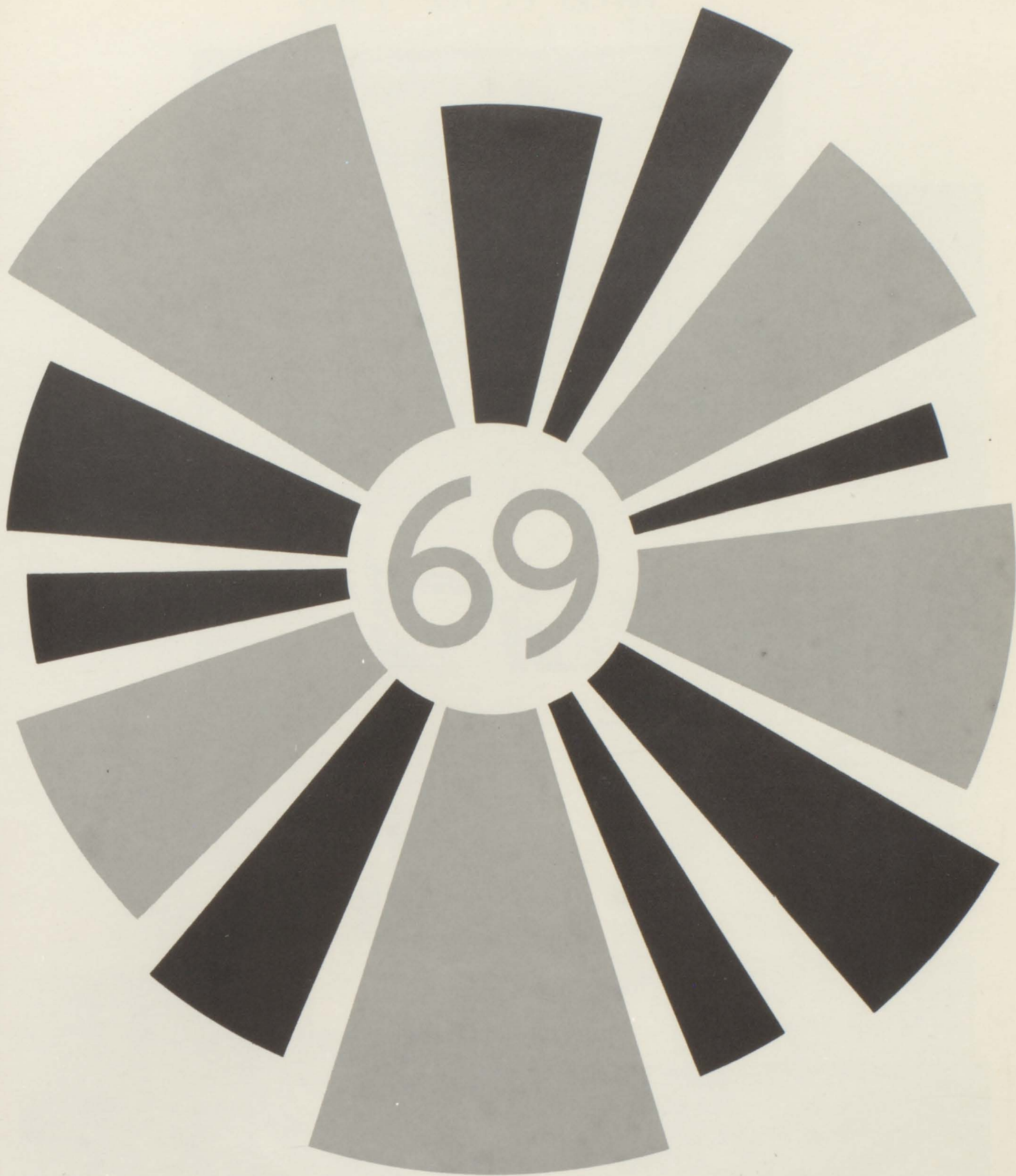

FEATURES

Miss Echo—1969



Miss Jennie Songer and Court--Miss Juanita Wright; Miss Rhonda Morehead; Miss Belinda Saunders; Miss Pat Hamilton

Miss Bland County



Miss Sandra Havens
Miss Bland County--1968



Miss Havens and Miss Connie Shupe,
Junior Miss

Homecoming 1969

Bland Varsity Victorious

75-62



Bland retrieves the ball in a close game with Rocky Gap.



First quarter conference.



B. H. S. Cheerleaders give incentive to the Rockets.

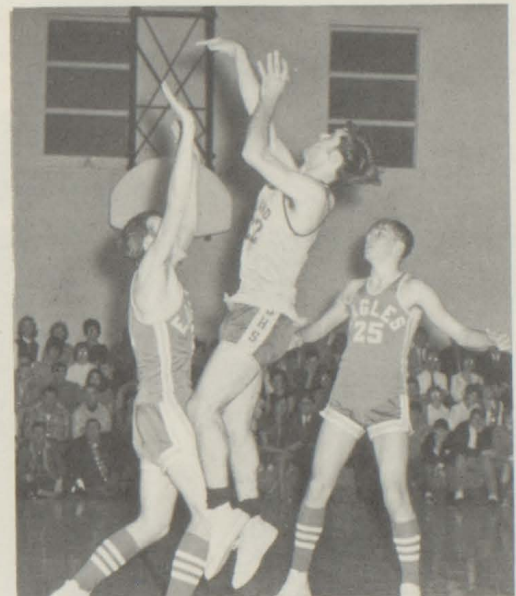

Two points from close quarters

Sheree
Sadler,
Carolyn
Lambert,
Queen--
Anne
Munsey,
Susie
Tate,
Nancy
Chandler,
Carol
Wolfe.



1969 HOMECOMING COURT



Tender Is The Night

Prom—1968



King Jodie Richardson
Queen Molly Penley



Gifts for Junior Class Sponsors,
Mrs. Jessie Kegley and Mr. Roger
Thompson

April 20, 1968 is a date that will hold a special place in the hearts of the 1969 Senior Class. After months of planning and two tiring days of rushed decoration, the faculty, seniors, juniors, and guests were presented with "Tender Is The Night."



The scene was a colonial garden with its winding moss-covered paths and the beautiful pond with its bridge entwined with ivy.

Seated in the shadows of a pink canopy, those attending enjoyed refreshments by candlelight and danced to music of a sixteen piece orchestra. As a final farewell to the 1968 Senior Class, they were reminded that, "Tender Is The Night."



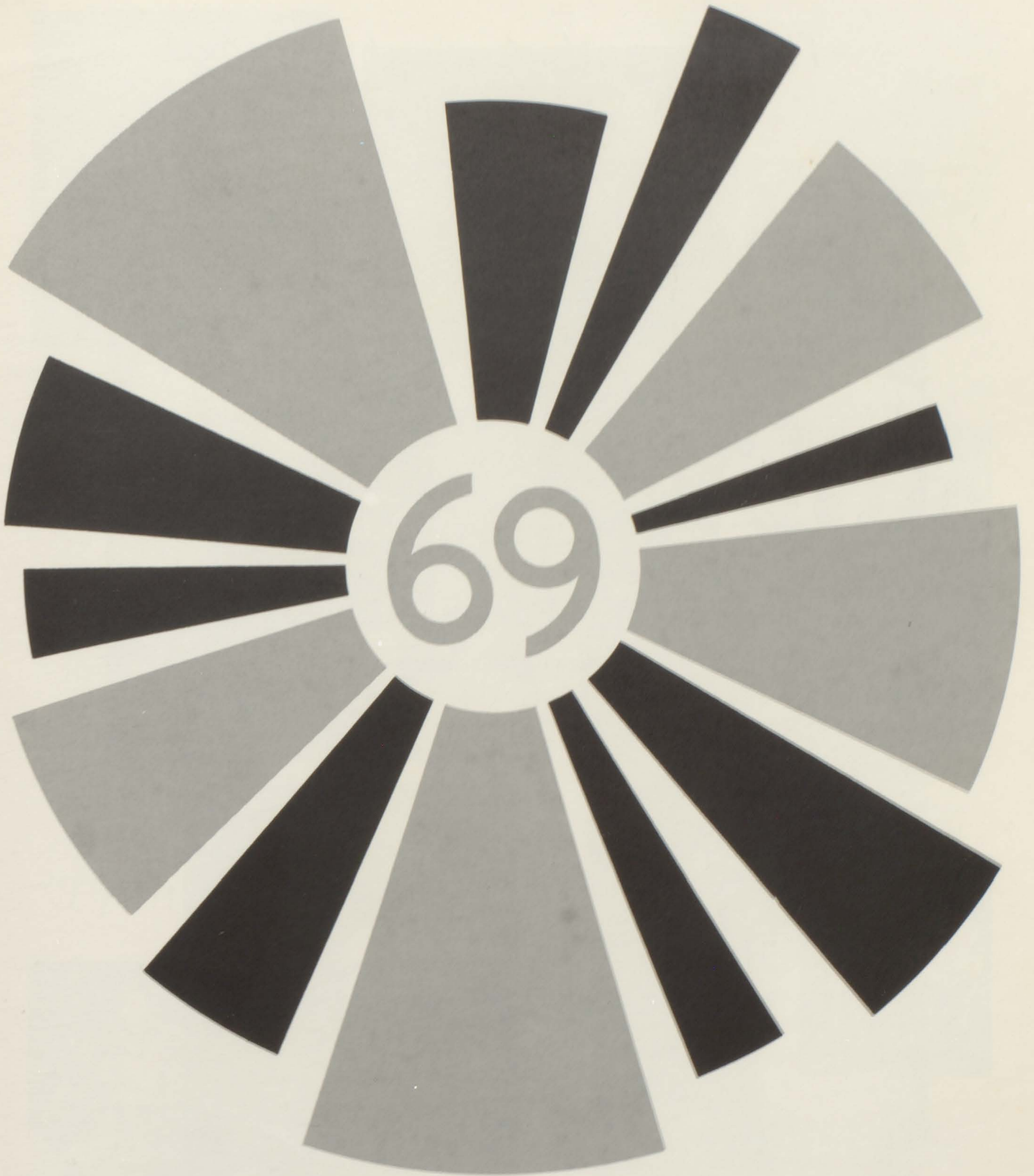

ACTIVITIES

The Seventh Annual Harvest Festival



1968-1969 Harvest Festival Court



Queen Belinda Saunders &
Escort Thomas Shewey



Princess Kathy Hounshell &
Escort Tony Thompson



Sarah Dunn, narrator,
"taking a break."

Girl's acrobatic "troupe" performing.



A military drill presented in honor of the American Flag.



Local talent providing a Country-Western instrumental

"I Am An American"



Interpretive Egyptian dance performed by the dramatics class.



Bland High girls solo;
using Folk, Rock, and
country music as proof
of their talents.



The fifth grade medicine-man works his spell on the audience.



The second grade appears as autumn leaves.



Japanese dancers from the third grade enchant all spectators.



Vivid imaginations transformed the fourth grade into butterflies.



Students of the seventh grade presented a Swedish oriented dance.

Harvest Festival Scenes



Skip-to-my-Lou was the chant of the sixth grade.

Honor Students

1967-1968

In 1964, the Bland High S.C.A. established a system whereby students maintaining a 95 or above average would be presented a scholastic honor card at mid-term. If students keep this average until the end of the school year, they are awarded an honor symbol--a letter for first year recipients or a bar for second, third, and fourth year students.



Anne Munsey & John Goins
"Double-bar" Students

"Single-bar" Students



Susan Lambert,
Bobby Tickle,
Connie Shupe,
Linda Martin,
Bonnie Bruce.

"Letter" Students
Jerry Tickle,
Sandra Smith,
Sue Sink,
Timmy Dillow,
Patty Stroock,
Patsy Bruce.



These Students

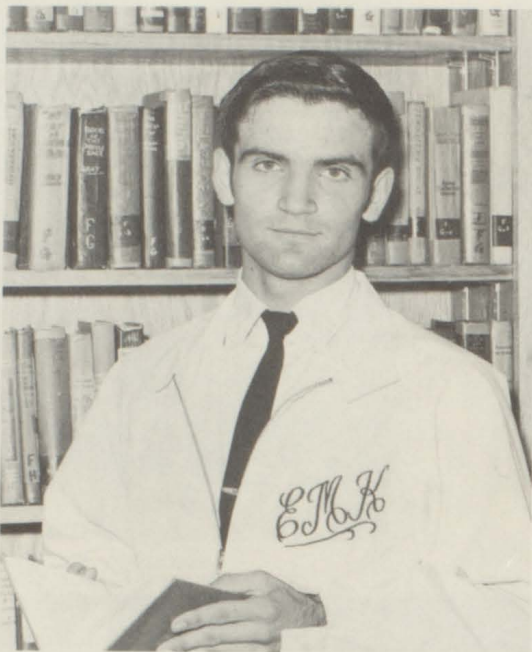

Boy's State

Edgar King



Virginia Wildlife Essays

1968 Winners

Connie Shupe and Denny Harden
Presented by--Mr. Wayne Richardson,
County Game Warden

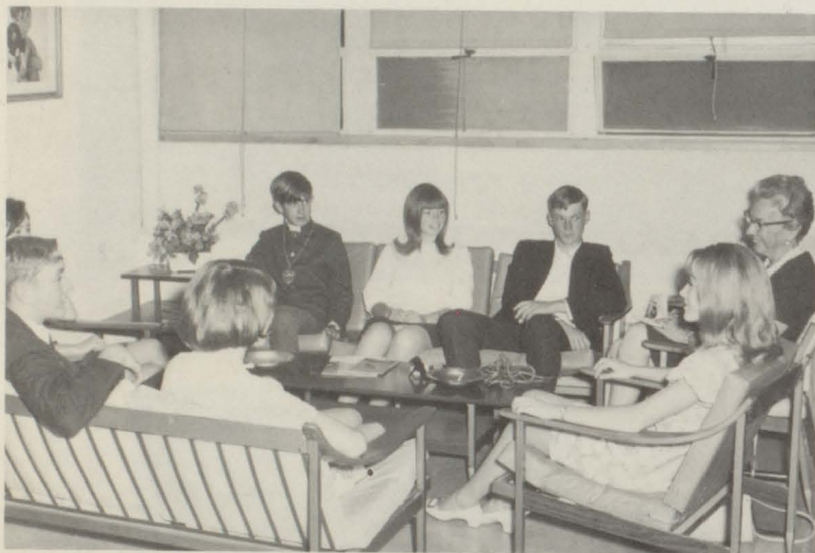

Current Events—"Youth Speaks"

Reporters from the ROANOKE TIMES interview B. H. S. Students for their opinions on current events. Students participating: Dean Compton, Debra Sadler, Bobby Tickle, Shirley Kidd, Hal Tate, Anne Munsey.



4-H Representatives

Larry White & Susan Lambert--Delegates to Regional Resource Development Conference, Fontana, N.C. Linda Davis & Susan Lambert Delegates to State Club Congress, Blacksburg, Va.

Represent Us . . .



Upward Bound

First Year Students: Shirley Kidd & Terry Parker.
Second Year Students: Jennie Songer, John Goins,
& Susan Lambert. (Susan, also, is a National Merit
Commended Student)

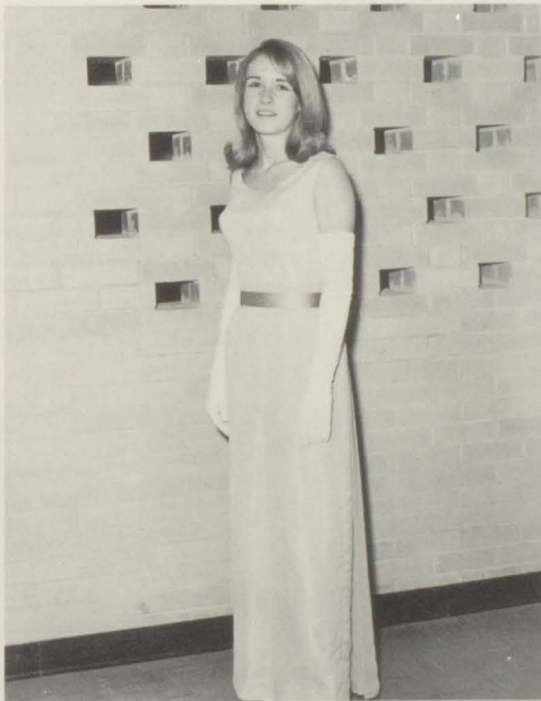

Junior Miss

Anne Munsey

Mountain Empire Junior Miss--Second
runner-up
Representative to National FHA Con-
vention, Miami, Florida and State FHA
Convention.



A.I.C. Conference

Connie Shupe

Delegate to A.I.C. Conference, Blacks-
burg, Va.
STATE FHA VICE PRESIDENT
Bland County Junior Miss
Delegate to State FHA Convention.

Le Cercle De Français



Officers--Bobby Tickle, Pres. ; Teresa McPeak, Reporter; Glen Tate, Secretary; Jerry Dunn, Vice Pres. ; and Mrs. Helen Hardy, Advisor.



Advanced Students: STANDING: Bonnie Bruce, Sue Sink, Jane White, Helen Burton, Debbie Walker, Patsy Bruce, Kathy Hamilton, Brenda Waddell, Bobbie Tickle, Susan Lambert, John Goins. SEATED: Randy Newberry, Jennie Songer, Terry Parker, Connie Shupe, Hal Tate, Anne Munsey, Steve Brown, Larry Hoffman.

First year Students: FRONT ROW seated; Rhonda Morehead, Teresa McPeak, Sarah Dunn, Patty Tickle, Brenda Hicks. SECOND ROW Seated; Susan Tate, Glada Goins, Larry White, Glenn Tate, Terry Gordon, Belinda Saunders. STANDING; Shirley Kidd, Connie Baker, Linda Shewey, Mary Margaret Thompson, Barry Newberry, Doug Goins, Larry Newberry, Jerry Dunn, Dean Compton, Jerry Tickle, Chuck Muncy.



Student Workers



Office Workers

Janet Wolfe, Gayle Carroll, Sarah Dunn, Linda Martin, Patty Strock, Carolyn Billips, Anna Curry, Bonnie Bruce, Melissa Tolbert, Connie Baker

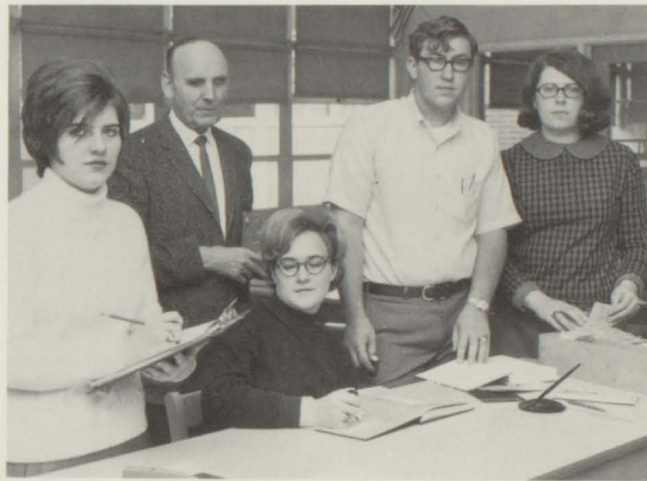

Lunchroom Workers

Connie Baker, Mr. Thomas--Librarian, Beverly Faulkner, Jimmy Shewey, Susan Lambert

Library Workers



Tony Richardson, Mark Umbarger, Luther Shewey, Roby Cregar, Steven Brown, Thomas Shewey, John Umbarger



Gayle Carroll, Shirley Kidd, Janet Wolfe



Lunchroom Personnel

Mrs. Pauline Thomas, Manager; Mrs. Jan Harner;
Mrs. Mary Bogle, Assistants.



Custodian

Bob Andy Dillow



Student Custodian

Benny Shockley

Bus Drivers

Curtis Stowers, Jim Corder, Wallace Warner,
Walter Pruitt, Alfred Penley, Eugene Mustard,
Denny Harden, Student Driver.



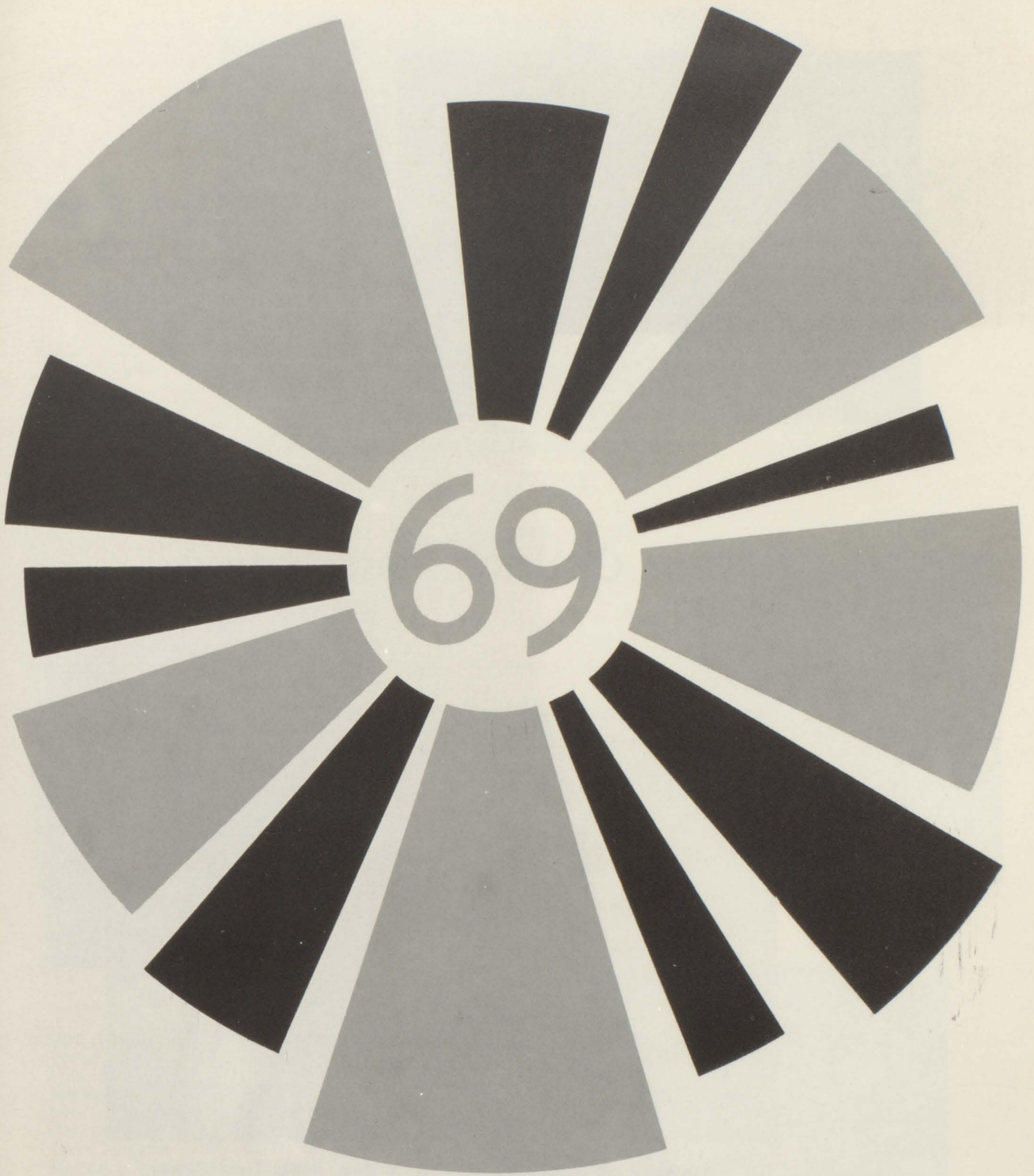

ORGANIZATIONS



STANDING: Brenda Waddle, Treasurer; Teresa McPeak, Reporter; Susie Tate, Chaplain; SEATED: Carol Breedlove Secretary; Linda Martin, President; Sarah Dunn, Vice President.

Student Council Association



TOP ROW: Judy Cox, Hal Gusler, Tony Richardson, Bobby Tickle, Patsy Bruce. SECOND ROW: Mary M. Thompson, Wanda Richardson, Dean Compton, Cindy Muncy, Sandra Green, Mr. R. R. Reynolds--Principal SEATED: Brenda Waddle, Miss Greever--Advisor, Sarah Dunn, Linda Martin, Carol Breedlove, Susie Tate, Teresa McPeak.

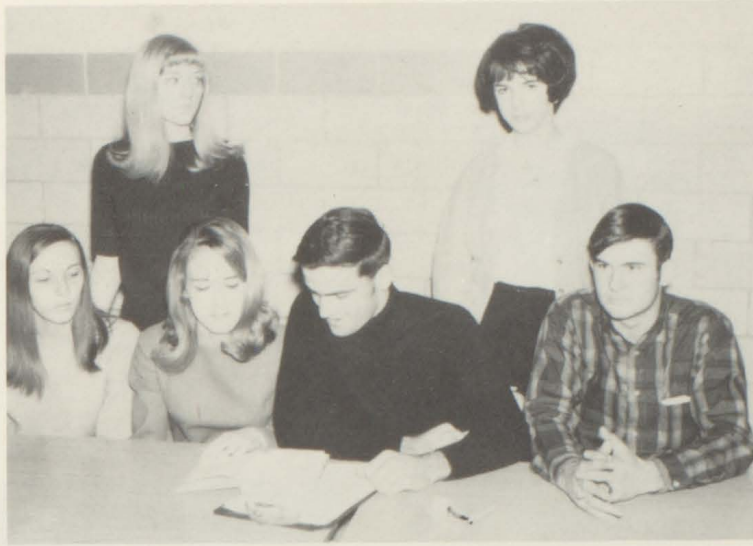

STANDING: Connie Shupe, Chaplain; Jennie Songer, Treasurer; SEATED: Linda Martin, Reporter; Anne Munsey, Secretary; Edgar King, President; Charles Dillow, Vice President.

Beta Club



Initiation

TOP ROW: Jerry Dunn, Jerry Tickle, Tommy Scott, Mary Thompson, Sue Sink, Linda Shewey, Mr. Stowers-- Advisor, SECOND ROW: Larry White, John Goins, Bobby Tickle, Kathy Hamilton, Marie Dillow, Billie Pauley, Susan Lambert THIRD ROW: Teresa McPeak, Steven Brown, Jimmy Shewey, Janet Wolfe, Brenda Waddle, Rhonda Morehead. FOURTH ROW: Sandra Smith, Carol Billips, Helen Burton, Connie Baker, Bonnie Bruce, Sarah Dunn. LAST ROW; Connie Shupe, Linda Martin, Jennie Songer, Ann Munsey, Charles Dillow, Edgar King.



The Echo Staff '69



Advisor--Mrs. Helen Hardy
Editor--Susan Lambert



Photographic staff--Edgar King, Phillip King, Bonnie Bruce, Connie Baker.



Editorial Staff--John Goins, Jennie Songer, and Beverly Faulkner.



Presentation of '68 THE ECHO To Mrs. Louise Bird, by Editor--Jody Richardson.



Business Staff--Charles Dillow, Connie Shupe--
Asst. Mgr. Jennie Songer--Chief Typist, Anne
Munsey--Business Mgr., Bobby Green, Gary
Munsey, Marvin Caldwell, Helen Burton, Linda
Martin

News—By The Hilltop Staff

SPONSORS
Mrs. Ruth Kegley
Mrs. Jessie Kegley

EDITOR
John Goins



PAGE EDITORS

STANDING: Helen Burton, Bonnie Bruce, Sandra Smith, Margaret Thompson, Linda Martin, Bobby Tickle, Jimmy Shewey. SEATED: Sandra Green, Pat Green, John Goins.

STAFF

SEATED: Sandra Smith, Mary Thompson, Sandra Green, Kathy Hamilton, Susan Tate, Brenda Waddle, Carol Breedlove. FRONT ROW: Helen Burton, Kathy Mustard, Wanda Richardson, Linda Martin, Debbie Walker, Bonnie Bruce, Connie Baker, Patsy Bruce, Debbie Sadler. BACK ROW: John Goins, Susan Lambert, Mrs. Jessie Kegley, Pat Green, Sue Sink, Nancy Smith, Jimmy Shewey, Bobby Tickle, Hal Tate, Mrs. Ruth Kegley.



Future Homemakers Of America



OFFICERS: Belinda Saunders, Historian; Bonnie Bruce, Reporter; Patty Tickle, Secretary; Patty Strock, 1st Vice-President; Connie Shupe, President; Linda Shewey, 2nd Vice-President; Debbie Sadler, Treasurer; Patsy Bruce, Chaplain; Anne Munsey, Student Advisor



Mrs. Lois Crabtree--Advisor



BOTTOM ROW: Mrs. Crabtree, Connie Shupe, Patty Strock, Linda Shewey, Patty Tickle, Anne Munsey. SECOND ROW: Debbie Sadler, Bonnie Bruce, Belinda Saunders, Patsy Bruce, Teresa McPeak, Melissa Tolbert, Susan Lambert. THIRD ROW: Linda Munsey, Helen Burton, Anna Curry, Linda Eaton, Debbie Shockley, Becky Goins. FOURTH ROW: Bev Faulkner, Mary King, Janice Sparks, Carol Cregar, Evelyn Leonard, Linda Davis, Carolyn Lambert, Debbie Puckett, Judy Cox, Gayle Dillow, Freida Cox



OFFICERS: Alan Strock, Secretary; Randy Lambert, Vice President; Denny Harden, Treasurer; Gary Muncy, President; Bobby Thompson, Reporter; Bobby Penley, Sentinel.

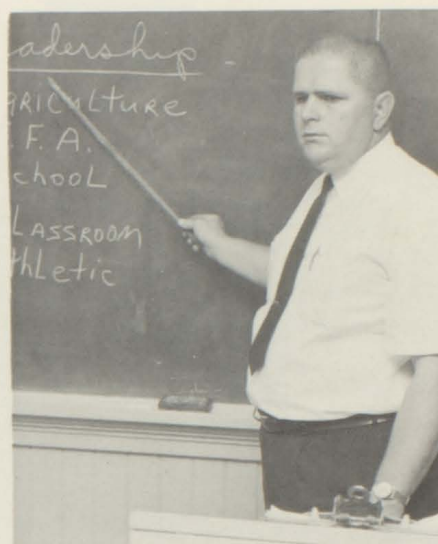

Mr. A. J. King--Advisor

Future Farmers Of America



TOP ROW: Gary Sadler, Randy Bridges, Jerry Harden, Randall Meadows, Edgar King, Benny Shockley, Luther Shewey. SECOND ROW: Billy Shockley, Tony Richardson, Gary Blankenship, Harry Morehead, Vernon Davis, Randall Morehead, Mark Umbarger, THIRD ROW: Eddie Morehead, Tommy Kitts, Phillip King, Dean Compton, David Pauley, Mike Blankenship. FOURTH ROW: Larry White, Thomas Shewey, Marvin Caldwell, Bobby Wimmer, Charles Tolbert, Mr. A. Jack King--Advisor, BOTTOM ROW: Bobby Penley, Bobby Thompson, Denny Harden, Alan Strock, Randy Lambert, Gary Muncy.

Dramatics



STANDING--TOP--Linda Martin, Pat Green, Benny Shockley, Helen Burton, Marvin Caldwell, Gail Carroll. CENTER--John Goins, Connie Shupe, John Umbarger, LAST ROW--Larry Shupe, Mrs. Ruth Kegley--advisor, Melissa Tolbert, Janet Wolfe, Colin Baker.



SKIT--"Those Hospital Blues" presented by the dramatics class in the annual Harvest Festival. Cast members shown--Larry Shupe, Marvin Caldwell, and John Goins.

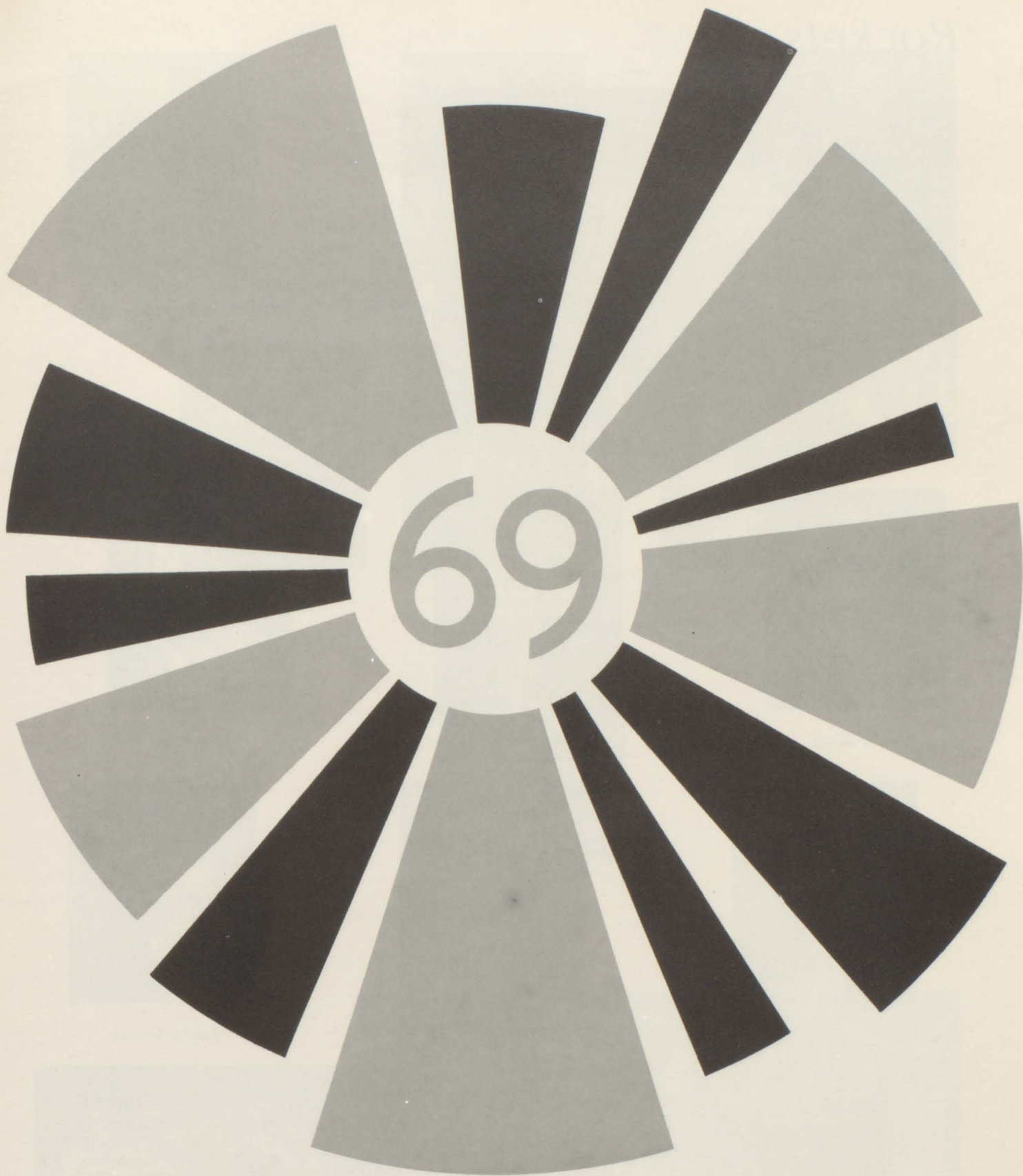

ATHLETICS

Rockets



STANDING: Terry Gordon, Steven Brown, Jerry Dunn, Dean Compton, Hal Tate, Mr. Groseclose, Coach. BOTTOM ROW: Edgar King, Larry White, John Goins, Phillip King, Bobby Green.

Senior Stars



Phillip King



John Goins



Edgar King



Dean Compton



Jerry Dunn



Bobby Green



Steven Brown



District "S" Runner-up 1968



Anne Munsey



Wanda Richardson



Linda Martin



Jennie Songer



Nancy Chandler



Mary Margaret Thompson



Kathy Hamilton

Rockettes

Mr. Groseclose, Coach; Jennie Songer, Kathy Hamilton, Anne Munsey, Patty Strock, Nancy Chandler, Brenda Waddell, Linda Martin, Wanda Richardson, Mary Margaret Thompson, Susie Tate, Sarah Dunn--Manager.



Junior Varsity



BOYS--STANDING: Mr. Groseclose, Coach; Stephen Newberry; Timmy Dillow; Bobby Thompson; Sammy Wolfe; Mark Umbarger; KNEELING: Charles Tolbert; Glen Tate; Jerry Townley; Tommy Kitts; Danny Bogle.



GIRLS--KNEELING: Mr. Groseclose, Coach; Carol Breedlove; Sandra Green; Karen Hall; Pam Smith; Jeanne Strock; Linda Muncy; Sandra Morehead; Sally Tickle; Regina Davis; Sarah Dunn, Manager. SEATED Patty Tickle; Pat Hamilton; Freida Cox; Ann Dunn; Lee Ann; Cindy Muncy; Carol Wolfe; Linda Eaton; Margaret Pauley.



Cheerleaders



Marie Dillow

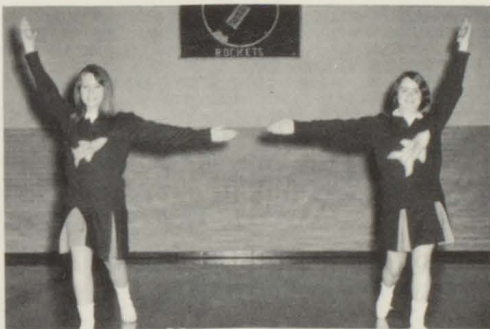

Teresa McPeak & Debra Shockley

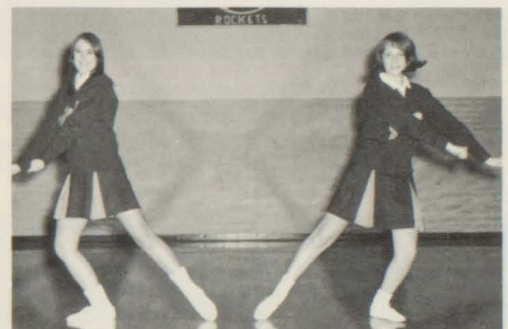

Becky Goins & Debra Sadler

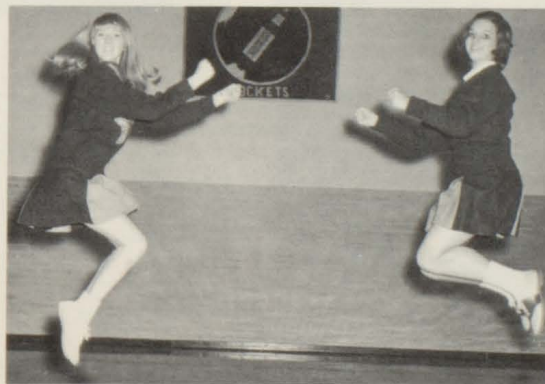

Connie Shupe

Pat Green

Physical Fitness

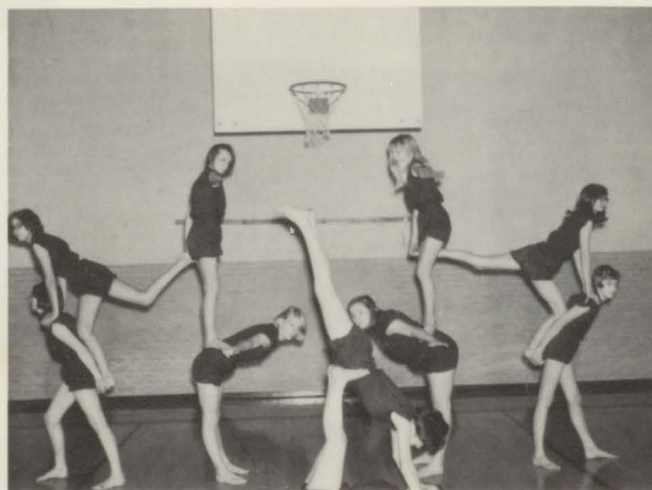

Senior Directory

- WILLIAM CARSON ATKINS--Junior class clean-up committee.
CONNIE MARIE BAKER--The Echo staff; Hilltop News staff; French Club; Beta Club; Library worker.
CAROL JEAN BILLIPS--Music Club; Class reporter; Beta Club.
MICHAEL JACKSON BLANKENSHIP--Junior class clean-up committee; Student custodian.
GARY STEVEN BROWN--J.V., Varsity basketball; Beta Club.
BONNIE KATHERINE BRUCE--FHA chaplain, parliamentarian, reporter; Beta Club; French Club; Hilltop News (grade page editor); Honor student; The Echo staff.
HELEN LEIGH BURTON--FHA Club; Beta Club; Hilltop News (feature editor); The Echo staff; French Club; Dramatics Club; Music Club.
WILLIAM MARVIN CALDWELL--J.V., Varsity basketball; FFA Club; The Echo staff; Dramatics Club.
JUANITA GAIL CARROLL--FHA Club; Dramatics Club.
NANCY LOUISE CHANDLER--FHA Club; Basketball team.
DONALD RAYMOND CLEMONS--Junior class clean-up committee.
ALAN DEAN COMPTON--French Club; FFA Club; SCA Council; Varsity basketball.
ANNA MYRTLE CURRY--FHA Club; Music Club.
HENRY CHARLES DILLOW--Class vice-president; Beta Club vice-president; The Echo staff; J.V. basketball; SCA Council.
JERRY UMBERGAR DUNN--J.V., Varsity basketball; Beta Club; French Club vice-president.
BEVERLY CARROLL FAULKNER--Choral Music; Latin Club vice-president; GAA; DECA song-leader; The Echo staff; Dramatics Club; Pep Club; Library worker; Phys. Ed. assistant; FHA secretary.
JOHN FRANKLIN GOINS--Class treasurer, president; Honor student; J.V., Varsity basketball; Chartkeeper; Hilltop News (assistant editor, editor); SCA Council; Beta Club; French Club; The Echo staff; Dramatics Club; The Echo staff (layout editor); Upward Bound.
PATRICIA ANN GREEN--Class treasurer, secretary; Hilltop News staff; Cheerleader, co-captain; Dramatics Club; The Echo staff.
ROBERT NYE GREEN--Class secretary; J.V., Varsity basketball; The Echo staff.
RONALD ARTHUR HARRELL--Junior class clean-up committee.
CARL HENRY HARRIS--Junior class clean-up committee.
EDGAR MASON KING--J.V., Varsity basketball; Class treasurer, vice-president; Beta Club president; FFA Club; The Echo staff.
PHILLIP EUGENE KING--Varsity basketball.
SUSAN CAROL LAMBERT--Beta Club; Hilltop News staff; French Club; The Echo staff (editor); Honor student; Library worker; Upward Bound.
LINDA GAY MARTIN--SCA Council chaplain, vice-president, president; Class treasurer, reporter chaplain, secretary; Beta Club reporter; Honor student; The Echo staff; Hilltop News (news editor); Basketball; Dramatics Club.
RANDALL LEE MEADOWS--FFA Club; The Echo staff; Class chaplain.
NANCY LYNN MELVIN--Junior class preparation and food committee.
HARRY MAXWELL MOREHEAD--FFA Club.
ANNA KATE MUNSEY--FHA historian, secretary, 1st vice-president, student advisor, Federation historian, president, State vice-president; National FHA convention--Los Angeles, Calif., Miami, Fla.; Beta Club secretary; Music Club; French Club; The Echo (business manager); Honor student; Basketball; Mtn. Empire Jr. Miss Runner-up; '69 Homecoming Queen.
JAMES GARY MUNSEY--FFA reporter, secretary, Federation reporter; Class reporter; The Echo staff.
RANDOLPH GRAYSON NEWBERRY--SCA Council.
DAVID RAY PAULEY--Junior class ball game committee.
GARY WAYNE PAULEY--Class reporter.
JIMMY RAY SHEWEY--Beta Club; SCA reporter; J.V. basketball; Library helper; Class president.
LINDA SUSAN SHOCKLEY--Library worker.
BENNY GENE SHOCKLEY--FFA Club; Dramatics Club; Student custodian.
CONSTANCE DEAN SHUPE--Cheerleader, co-captain; French Club secretary; Music Club; Honor student; FHA songleader, 2nd vice-president, president; Federation secretary, State vice-president; Beta Club chaplain; American Oratorical winner (school, county, and district); Bland County Jr. Miss; The Echo staff.
LARRY DEAN SHUPE--Dramatics Club.
JENNIE LOU SONGER--Basketball; FHA secretary; French Club treasurer, president; Class secretary, vice-president; Music Club; SCA reporter, chaplain; Beta Club treasurer; Miss Echo 1969; The Echo staff; Upward Bound.
JERALD SHELTON TICKLE--Class president; FFA reporter, secretary; Beta Club; French Club.
MELISSA IOWA TOLBERT--FHA Club; Dramatics Club.
JOHN ROBERT UMBARGER--Dramatics Club.
BOBBIE CLYDE WIMMER--FFA sentinel; Class president, chaplain.
JANET MARIE WOLFE--FHA Club; Beta Club; Dramatics Club.

Faculty Directory

- MR. RALPH RODGERS REYNOLDS--B. S. & M. S. Degrees, VPI; Additional graduate work, University of Virginia; Principal.
- MISS NETTIE ETHEL BILLIPS--B. S. Degree, Radford College; 1st grade.
- MRS. LORINE UPDYKE WAGNER--Normal Professional, Radford College; Extension work, University of Virginia; 2nd grade.
- MISS CLARA ELIZABETH NEAL--B. S. Degree, Radford College; 3rd grade.
- MRS. LOUISE B. BIRD--B. S. Degree, Radford College; 4th grade.
- MRS. JUNE M. MILLER--B. A. Degree, King College; Extension work, Radford College, Appalachian State University; 5th grade.
- MRS. MARIE CARR GROCECLOSE--B. S. Degree, Radford College; 7th grade.
- MISS PATRICIA GAIL EVANS--East Tennessee State University; 7th grade.
- MISS ALICE LUCILLE COLE--B. S. Degree, Concord College; Graduate work, West Virginia University, George Washington University; English 10, World History, American History.
- MRS. LOIS O. CRABTREE--B. S. Degree, Madison College; Home Economics; Sponsor, Ceres and Bland Young Homemakers; Co-Sponsor, 11th grade.
- MR. RANDOLPH DOW DAVIS--B. S. Degree, Roanoke College; Graduate work, VPI; William and Mary College; Alg. II, Math 8, Math 9; Assistant Principal; Co-Sponsor, 9th grade.
- MRS. JANET B. FAULKNER--B. S. Degree, Radford; English 8, English 9, World Geography; Co-Sponsor; 9th grade.
- MISS MARY NEWBERRY GREEVER--A. B. Degree, Lenoir Rhyne College; English 11, English 12, Economics; Sponsor, SCA.
- MR. SAMUEL FRANCIS GROCECLOSE--B. S. Degree, East Tennessee State University; Biology, Physical Education; Coach, Bland Rockets, Cheerleaders.
- MRS. HELEN P. HARDY--B. S. Degree, Radford College; Algebra I, Senior Math, Plane Geo., French I, French II; Sponsor, Yearbook (THE ECHO).
- MRS. JESSIE DAVIS KEGLEY--B. S. Degree, East Tennessee State University, Bookkeeping I, Typing I, Typing II, Business Math, Office Practice, Co-Sponsor, Hilltop News.
- MRS. RUTH B. KEGLEY--B. S. Degree, Mary Washington College; Dramatics, Civics, Geography, Physical Education; Co-Sponsor, 10th grade; Co-Sponsor, Hilltop News.
- MR. ARTHUR JACKSON KING--B. S. Degree, VPI; Agriculture, General Shop; Sponsor, FFA, Sponsor--Bland Young Farmers.
- MR. CLAUDE SWANSON STOWERS--A. B. Degree, Emory and Henry College; Extension work, VPI, Radford; U. S. Government, U. S. & Va. History; Assistant Principal; Sponsor, Beta Club; Co-Sponsor, 11th grade.
- MR. J. M. THOMAS--A. B. Degree, King College; Library Science, Radford College; M. S. Degree, VPI; Graduate work, Columbia University; Librarian and Guidance Counselor; Co-Sponsor, 10th grade.
- MR. ROGER DALE THOMPSON--B. S. Degree, VPI; Science 8, Science 9, Chemistry; Sponsor, 12th grade.

Special Dates For— Teachers



Mr. Claude Stowers receiving a certificate of recognition from the Lieutenant Governor, for participation of B. H. S. students in Va. Wildlife Essay Contest.



Mrs. C. L. Faulkner on her first teaching assignment here at BHS.



Mrs. R. T. (Ellen) Newton played a large roll in the teaching of Home Ec. students in the absence of Mrs. Crabtree.

Miss Gail Evans and Miss Gloria Powers--after their first day of teaching.



Dates To Remember



Teachers, as well as students, were honored at the 1968 Jr. -Sr. Prom.



Each year the "Rockets" and their rivals "fight-it-out" at the Homecoming game.



Days of slaves and the underground--Are they really gone?

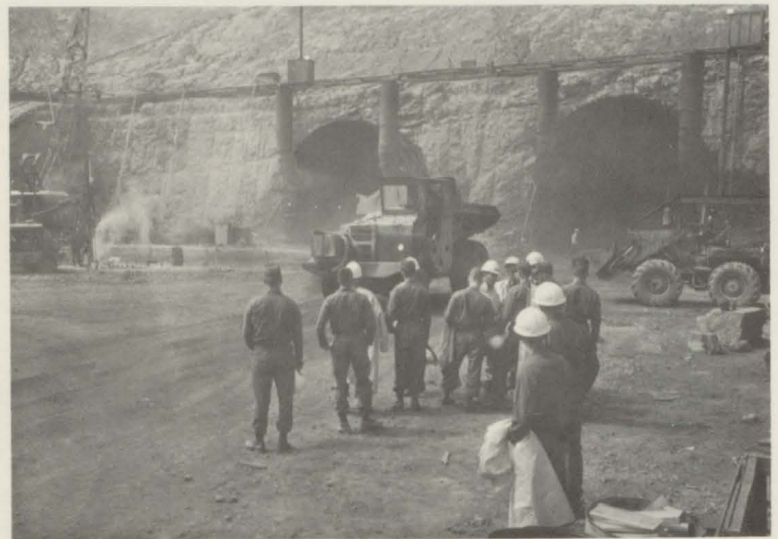

1968 marks the beginning of the Big Walker Tunnel Project, as construction begins on Interstate 77. (Refer, also, to page 3 for an additional photograph.)



The Coronation of the Harvest Queen holds an all important position in the yearly events at BHS.



Recognize any people in this "lineup"???

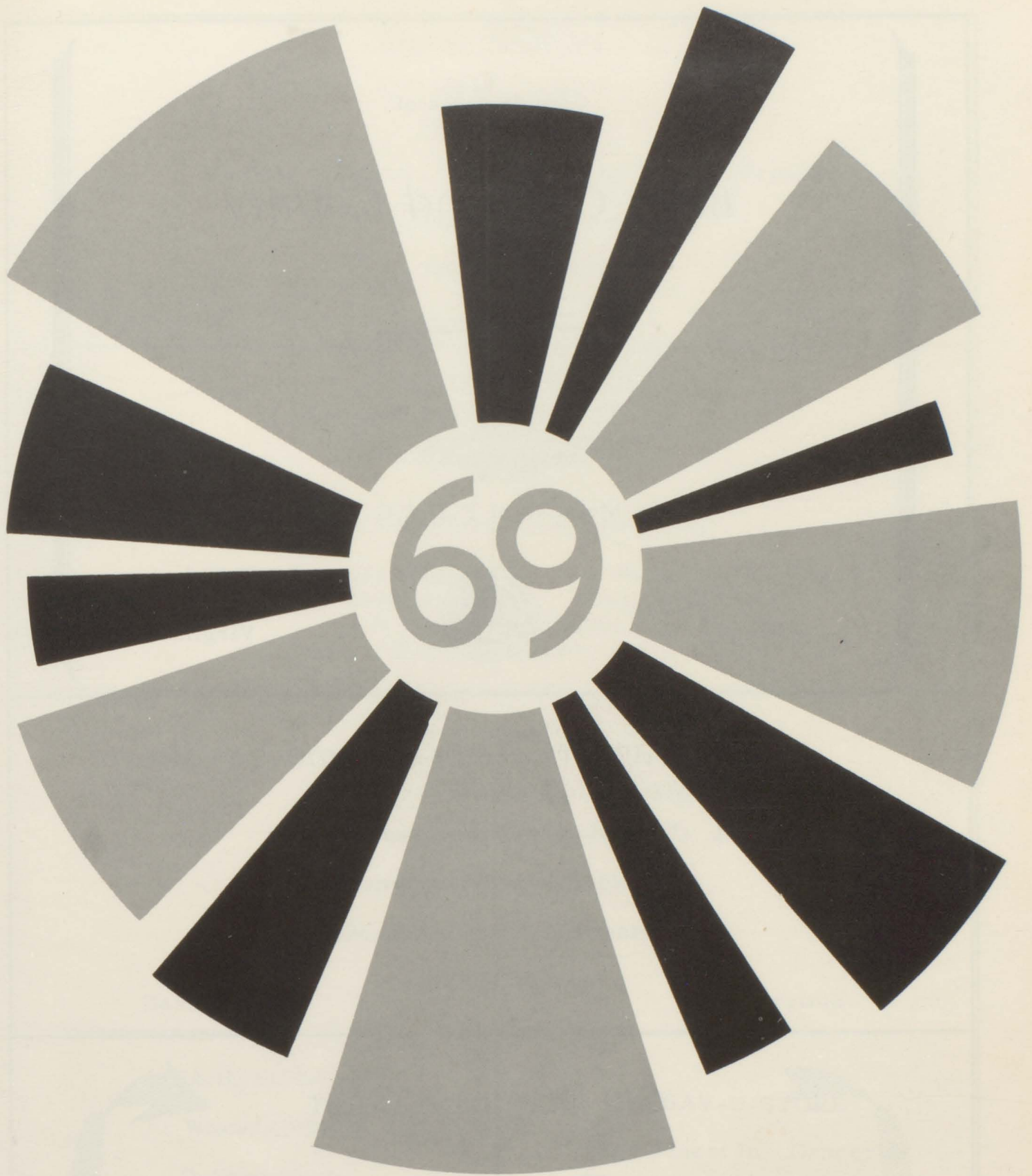

ADVERTISEMENTS

Compliments of

Bank Of Bland County

— ● —
Total Resources over

\$3,500,000

Member of F.D.I.C.

Bland,



Virginia

Newberry Funeral Home

R. G. Newberry Owner and Manager

24 Hour Ambulance Service

Phone: 688-3314 or 688-3814

Bland, Virginia

Old Dominion Court

Don Foglesong

Owner & Manager

Bland, Virginia

Dunn Motors

Ford

Mustang . Falcon . Fairlane . Ford . Thunderbird

Ford Sales & Service

Phone: 688-3316

Bland, Virginia

Kidd Chevrolet



"Putting You First, Keeps Us First"

I.H.C. Farming Machinery

Sales and Service

Esso Super Service

Good Year Tires

39 years in business

Bland, Virginia

Compliments of

*Bastian Manufacturing
Corporation*

Manufacturers of shirts

for--men--boys--juveniles

women--girls

Bastian

Virginia

BLAND MARKET

Where Your

Dollars Have

More Cents

Phone 688-3541

Bland, Virginia

SAV-U-STORE

The Finest In: Groceries

Meats

Produce

Phone 688-4461

Bland, Virginia





Attention: High School Graduates

Employment Opportunities
with

AMERICAN SCREW

Wytheville, Virginia

Learn a skill at a job which offers--
security and advancement

Apply in person



BIG WALKER MOUNTAIN SKYLIFT



Most Thrilling Spectacle in Virginia

Swinging Bridge Dry Gulch Junction Railroad

Observation Tower Gifts & Souvenirs

Wytheville, Virginia

VILLA MOTEL & RESTAURANT

Restaurant--Short Orders

Uses--American Gas

Wytheville, Virginia

THE LEATHERWOOD COMPANY

1006 Bland Street Bluefield, W. Va.

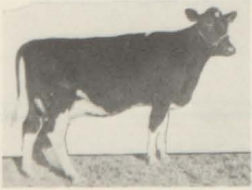

Producers of Farm Fresh
Dairy Products

Drink 3 glasses daily

GOOD LUCK SENIORS

We Wish You Every Success

You Bet, Get Pet

Taste The Fresh Cream
in



Bluefield, West Virginia

BLUEFIELD SANITARIUM

Bluefield, West Virginia

Compliments of

ROYAL CROWN
REG. U.S. PAT. OFF.
COLA

NEHI BOTTLING COMPANY

Bluefield, Virginia

Greear Studio

Photography

Film

Cameras



Gifts

Records

Picture-Frames

Wytheville, Virginia

HOBERT N. GRUBB, INC.

Wilson Sporting Goods
Plumbing & Heating
Mill Supplies
Phone 228-3191
Wytheville, Virginia

"Your Complete Home
Furnishings Center"

PLESS FURNITURE STORES
Wytheville Fries
Pulaski Galax
Radford

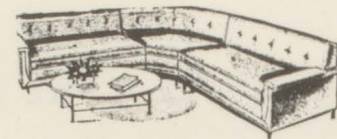

Wytheville, Virginia



SOUTHERN STATES WYTHE CORP.

Feeds--Fertilizers--Seeds
Farm Supplies
Wytheville, Virginia

Compliments of
K-LYNN DRESS SHOP
181 Tazewell Street
Wytheville, Virginia

FARMERS MILLING & SUPPLY INC.
Custom Grinding and Mixing
Bulk Feeds
Seeds and Fertilizers
Wytheville, Virginia

LOGAN'S JEWELERS
Watch and Jewelry Repair
Diamonds, Watches, Jewelry
Wytheville, Virginia

Compliments of
WYTHEVILLE VANCE CO., INC.
Wytheville, Virginia

VIRGINIA PARTS CO.
Wholesale Automotive Parts
Phone 228-2123
Wytheville, Virginia



SMITH'S
Jewelers and Silversmiths
Wytheville, Virginia

Modern Farm Equipment Inc.



Industrial Equipment

Farmall and Industrial Tractors

1035 West Main Street
Phone 228-2641

Wytheville, Virginia

Compliments of

**WYTHEVILLE
BLOCK
COMPANY**

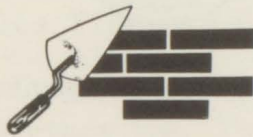

Wytheville, Virginia

CENTRAL DRUG COMPANY



Downtown Wytheville
Wytheville, Virginia

R. P. JOHNSON SONS, INC.

Distributors
New--Rebuilt--Used
General Machinery
Phone: 228-5414
Wytheville, Virginia

**KINCER-MILLER
HARDWARE COMPANY**

Home and Farm Supplies
Kimball Pianos
Sherwin-Williams Paints
Hotpoint--Philco Appliances

Phone 228-3146
Wytheville, Virginia

REED CREEK MILLING CO.
Gold Band Flour
High Quality Eggs
Phone 228-3512
Wytheville, Virginia

BRANNOCK MOTORS, INC.
1325 East Main Street

OLDSMOBILE
Wytheville,
Virginia



*American Family Life
Assurance Company*



Cancer

Life

Hospitalization

There is no cancer vaccine--
But there is cancer insurance.

Phone 744-7330

Robert E. Boyer, District Manager

P.O. Box 459
Fries, Virginia

BETTERWAY LAUNDRY CORP
Modern Dry Cleaning
Phone 228-3176
Wytheville, Virginia

WYTHEVILLE MOTOR SUPPLY,
INC.
345 E. Main Street
Phone: 228-3135
Wytheville, Virginia

Compliments of



Wytheville, Virginia

WYTHE LUMBER COMPANY, INC.
Lumber--Building Material

Manufacturers of Wood Products
Phone: 228-2401
Wytheville, Virginia

Bank Of Speedwell

No Service Charge
on Checking Accounts

Friendly Helpful Service

- ★ Speedwell, Virginia
- ★ Wytheville, Virginia
- ★ Fort Chiswell, Virginia



Your Local Independent Bank

JONES & SPRY
DEPARTMENT STORE
"Home of First Quality Mdse."
Phone: 228-5121
Wytheville, Virginia

PETERSON FORD, INC.



Service Sales
Wytheville, Virginia

HEDRICK'S SERVICE STATION
Esso Products
General Merchandise
Phone: 228-4540
Wytheville, Virginia

UMBERGER MOTORS





Dodge Cars & Trucks
Complete Service

Business Phone: 228-3139
Residence Phone: 228-5070

Corner of Twelfth and Pine Streets

Wytheville, Virginia

<p>VIRGINIA HEIGHTS RESTAURANT Home cooked meals Sandwiches and short orders Phone 228-8020 North 4th Street Wytheville, Virginia</p>	<p>Compliments of OWENS AND OWENS DRUG STORE Friendly Service Wytheville, Virginia</p>
<p>R. M. BOULIGNY, INC. Electrical Contractors Phone: 228-2151 Wytheville, Virginia</p>	
<p>BOGLE TIRE SERVICE Hercules Tire & Rubber Supply of Virginia Phone 228-5511 Wytheville, Virginia Wholesale & Retail Wheel Balance--Alinement--Brakes Shocks--Batteries--Recapping 40,000 Miles Guaranteed on Michelin X Steel Cord Radial Tires</p>	<p>COULTER'S FLORIST Phone 228-3301 Nite 228-4565 165 Tazewell Street Wytheville, Virginia</p> 
	<p>Compliments of CARP'S 226 W. Main Street Wytheville, Virginia</p>
<p>FIRST NATIONAL EXCHANGE BANK Member F. D. I. C.</p> 	<p>ATKINS TIRE & BATTERY SERVICE Vulcanizing and Recapping McCreary & Delta Tires Douglas Batteries Wytheville, Virginia</p>
	<p>THE SODA SHOP & RESTAURANT Breakfast, Lunches, Dinners Homemade Pies, Breads & Pastries Short Orders Good Coffee, Doughnuts Wytheville, Virginia</p>

SMITH OIL CORPORATION
For Bland Fuel Oil
Call Elmo Sadler

For Bland Gasoline
Bland Amoco
W. J. Umbarger's Store



Wytheville, Virginia

Compliments of
POAGE INSURANCE SERVICE
Manager--George F. James
Wytheville, Virginia

KUT-RITE BARBER SHOP
160 East Main Street
Wytheville, Virginia

MICK-or-MACK

Phone: Market 228-2129
Grocery 228-2128
S&H Green Stamps
Wytheville, Virginia

VIRGINIA NATIONAL BANK



State Wide Banking Service
Crockett--Rural Retreat--Wytheville
Virginia
Member F.D.I.C.

LAURA'S SALON OF BEAUTY

183 Tazewell Street
Phone 228-4771
Wytheville, Virginia

TWO-WAY RADIO INCORPORATED

24th and Ridge St.
P.O. Box 334
Phone 228-2791
Wytheville, Virginia



HORNEY BROTHERS
Land Auction Co., Inc.
"Wytheville, Va. Our Home--
The World Our Territory"

AMMARS DEPARTMENT STORE

"Your one stop
shopping headquarters"

Phone: 228-4462

155 West Main Street
Wytheville, Virginia

SULT'S PLYMOUTH CENTER

Chrysler--Jeeps--
Phone 228-3285
Wytheville, Virginia



WYTHEVILLE LIVESTOCK
MARKET, INC.

Sales every Tuesday
2:30 P.M.

Phone: 228-3201
Wytheville, Virginia

STATE FARM INSURANCE CO.



Garrett A. Cochran
R. P. "Bob" Walters
Wytheville, Virginia

CLINE'S BODY SHOP



Route 4 Box 205
Wytheville, Virginia

WYTHEVILLE MOTOR COMPANY

Dependable Used Cars
Sales and Service
Phone: 228-3105
Wytheville, Virginia

WYTHE FARM BUREAU
COOPERATIVE, INC.
Feeds, Fertilizer, Seeds
Farm Supplies
Phone: 228-2521

Wytheville, Virginia

OGLESBY PONTIAC--BUICK
Phone 228-2111
North First St. and Monroe St.
Wytheville, Virginia

DILLON'S FOODLINER



Everyday Low Prices
Wytheville's Best Meats
Wytheville, Virginia

HOUSEMAN'S WYTHEVILLE GULF
SERVICE



Day and Night Service
Wrecker Service
Phone 228-4114



Main & Sixth St. Wytheville, Va.

WYTHEVILLE PACKING CO., INC.
AND LOCKER PLANT

"From the Pen to the Pan"
Complete Meat Processing

Modern-Inspected Plant

Phone: 228-3721

Wytheville, Virginia

W Y V E
1280
Wytheville, Virginia

Compliments of
BURGER HAVEN
"It's a pleasure to serve you"
Wytheville, Virginia

ESSO WYTHE FUEL SERVICE



Phone 228-4512

Railroad Avenue
Wytheville, Virginia



WESTERN AUTO
ASSOCIATE STORE

Mr. & Mrs. Paul H. McDowell
Wytheville, Virginia

Central Pharmacy

Four Convenient Drug Stores

Medical Arts Pharmacy
515 Bland Street

Southside Pharmacy
1408 Bland Street

Central Pharmacy
313 Federal Street

Westgate Pharmacy
Westgate Shopping Center

Bluefield, West Virginia



DIXIE
COCA-COLA
BOTTLING
COMPANY, INC.

Bristol
Virginia

Compliments of

COLE BAKING COMPANY



Bakers of Sunbeam Bread
Bluefield, West Virginia

TOWN'N TWEED SHOP, INC.

1609 Bland Street
Bluefield, West Virginia

BAILEY LUMBER CO.
"The Complete Building Service"
Bluefield, W. Va.
Mullens, W. Va. Grundy, Va.
Matoaka, W. Va. Gilbert, W. Va.
War, W. Va. Wytheville, Va.
Jaeger, W. Va. Richland, Va.



FASHION FLORIST

"Reliability & Quality Since 1919"
Bluefield, West Virginia

RICH CREEK PROVISION CO.

Fresh, Cured and Canned Meats
Butter and Cream



ROBINSON'S
Sporting Goods--Athletic Equipment
Phone: 783-5138
Marion, Virginia

Phone: PA6-2977

Rich Creek, Virginia

1st
THE FIRST NATIONAL BANK
of BLUEFIELD
Member F. D. I. C.
Bluefield, West Virginia

Compliments of
FLAT TOP INSURANCE AGENCY
Box 439
Bluefield, West Virginia

PLATNICK BROTHERS, INC.
Complete steel warehouse

Service



Designers

Fabricators

Erectors

Bluefield, Virginia

ACME MARKETS
A-MART STORES
A-MART TIRE CENTER

Westgate Shopping Center
Bluefield, Virginia

PHILLIP'S
WHOLESALE & DISTRIBUTING CO.
Phone: 674-5416
Dublin, Virginia

JUG'S STOP & SHOP
American Oil Products
Groceries, Meats, Produce
A.B.C. Office
Open: 7:00 am--11:00 pm, daily
Chapman Road Wytheville, Virginia

BLUEFIELD MONUMENT CO.
Authorized Dealers
Bronze Markers
For Memorial Gardens



430 Virginia Ave.
Located in the heart of
Bluefield, Virginia
Since 1922

Dial 326-1174

PEN-BOB RESTAURANT
Chapman Road Exit #23
Interstate 81, North
Phone 228-2266
Wytheville, Virginia

THE JEWEL BOX
Perfect diamonds, watches and
gifts for all occasions
Wytheville, Virginia

Use
Fat Boy Notebook Paper

Manufactured By
CAROLINA PAD & PAPER CO.

Compliments of
GREYHOUND RESTAURANT



INGRAM PONTIAC
CORPORATION

Rts. 460 & 100
Pearisburg, Virginia

Pontiac Buick GMC Cadillac





Wytheville, Virginia

Look Your Best
at
RUTH'S BEAUTY SALON
Free Demonstrations in
Merle Norman Cosmetics
Wytheville, Virginia

THE BLAND MESSENGER
Only news and advertising
medium serving Bland County

Dedicated to boosting Bland
County and her Schools.

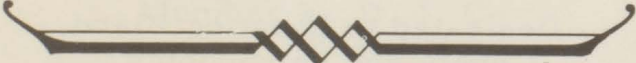
<p>PAPER SUPPLY COMPANY</p> <p>You Can Depend On Us For The Finest Quality And Fastest Service Phone 325-8168</p> <p>Spruce St. at N&W Railway Bluefield, West Virginia</p>	<p>Compliments of MOREHEAD & WRIGHT STORE</p> <p>Bland, Virginia</p> 
<p>NEWBERRY MONUMENT SALES "Bob" Newberry</p> <p>Phone: 688-3314 Bland, Virginia</p>	<p>Compliments of</p> <p>EARNEST INSURANCE AGENCY Daniel P. Earnest, Jr., Agent Zareda S. Earnest, Agent Phone 588-3795 P.O. Box 5 Bastian, Virginia</p>
<p>SERVICE GAS COMPANY INC.</p>  <p>Shell Gasoline Fuel Oils Phone 228-3581 Wytheville, Virginia</p>	<p>Compliments of</p> <p>BLAND SPORTSWEAR, INC.</p> <p>Makers of Fine Sportswear</p> <p>Telephone 688-3224 Bland, Virginia</p>
<p>Compliments of BRUSHY MOUNTAIN RESTAURANT & MOTEL</p> <p>Bland, Virginia</p>	<p>NARROWS FLOWER and GIFT SHOP Narrows, Virginia Mrs. Naomi Newberry, Representative Dial 688-3814 Bland, Virginia</p>
<p>LINDY'S BARBER SHOP 8 a.m. -- 5 p.m. Five days a week Bland, Virginia</p>	<p>Compliments of SHUFFLEBARGER'S STORE General Merchandise Bastian, Virginia</p>
 <p>SADLER'S HEATING AND SUPPLIES</p> <p>All types of heating and sheet metal work</p> <p>Phone: 688-3698 Bland, Virginia</p> 	<p>BLESSING BROS. STORE Poultry, Eggs, and General Merchandise Bastian, Virginia</p> <p>Compliments of CARROLL BROTHERS Grocery and Garage Phone 928-2105 Rocky Gap, Virginia</p>

TAKE YOUR CHOICE

of these exciting office careers
 . . . then follow our direct,
 practical way to reach your goal!

ENROLL NOW IN ONE OF THE
 FOLLOWING APPROVED COURSES:

- . Secretarial
- . Stenographic
- . Medical Secretarial
- . Legal Secretarial
- . Junior Accounting
- . Advanced Accounting
- . Automation Accounting
- . I.B.M. Training

W.V.B.C. courses are approved for veterans and rehabilitation training by the State Boards of Education in Virginia and West Virginia. The college is a member of the United Business Schools Association.

Telephone 327-7819



James C. Cain,
 President
 B.A. Degree,
 Concord College
 L.L.B. Degree,
 Tulane University
 Past President
 W. Va. Jaycee
 Member
 W. Va. Legislature

West Virginia Business College

AT BLUEFIELD, INC.

531 Commerce Street

Bluefield, W. Va.

"Five Star Boosters"

Grubb Funeral Home
 Wytheville

Dr. O. J. Campbell
 Wytheville

Dr. Robert G. Moore
 Wytheville

Mr. Archie A. Campbell
 Wytheville



Dr. T. E. Butt
 Wytheville

Dr. W. R. Dillow
 Bland

Hankla's Rexall Pharmacy
 Bluefield

Congratulations
 from

BLAND TASTEE-FREEZE

"Where Friends Meet To Eat"

Bland, Virginia

NORTH GAP ESSO, I.N.S.
 Feed--Groceries--Gas--Oil
 Winchester Firearms
 Sherwin-Williams Paint
 Phone 928-9285
 Rocky Gap, Virginia

SEDDON SERVICE STATION
 Firestone & Hercules Tires
 Complete Tire Service
 Bland, Virginia

"Boosters"



Carousel of Beauty Wytheville
 Mr. John F. Minnick Wytheville
 Leon's Service Station Wytheville
 Crown Jewelers Wytheville
 Stony Fork Service Station Wytheville
 Bland Service Center Bland
 Elite Beauty Shop Wytheville
 Towne & Country Beauty Shop Wytheville
 Mr. Maynard Green Bastian



Andy's Radio & TV Wytheville
 Dr. John P. Baumgardner Wytheville
 Dr. Clyde Speer Wytheville
 Lee's Beauty Salon Wytheville
 Mr. Parley Bryant Bland
 Taylor's Market Rocky Gap



GOODYKOONTZ DRUG STORE, INC.

Corner Bland and South Streets

Bluefield, West Virginia

And So It Ends??



