

# THE ECHO

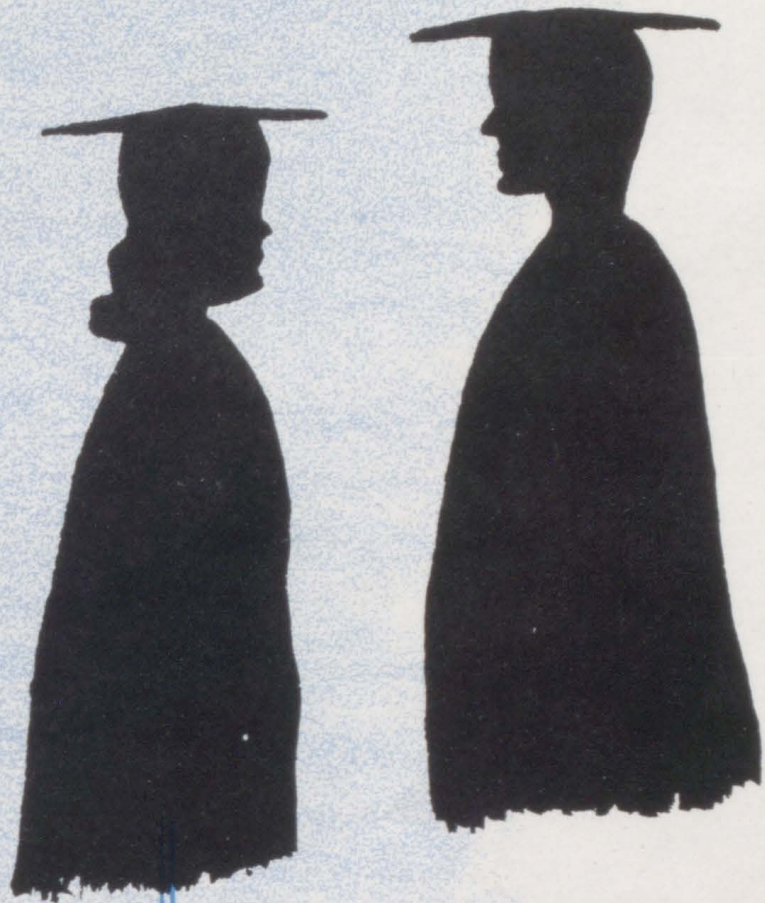

Published By  
The Senior Class of  
Bland High School

1956



In Affectionate Memory  
of  
Joseph Hounshell Muncy  
A friend and classmate

The senior class of  
Bland High School  
dedicates this eleventh  
edition of "The Echo"

For some are born to do great deeds,  
and live,  
As some are born to be obscured, and  
die,  
Do thou the deed I die too young to  
do,---

-Arnold



Helen P. Hardy



Mary Greever



James O. Morehead

Victor R. Gilly

# ADMINISTRATION

Virginia Brown  
Marjorie Blankenship  
Dow Davis  
Dorothy Wadsworth



Annie Dunn  
Eliza Gordon  
Ralph Reynolds  
Rosa Bird



Claude Stowers  
Marie Groseclose  
Lena Burton  
Virginia Stafford

Mozelle Peery  
Georgie Mustard  
Myrtle Stuart  
Ethel Billips



# LAST WILL AND TESTAMENT

We, the members of the graduating class of Bland High School, in the year of our Lord Nineteen Hundred and Fifty-six, do hereby bequeath the following items to those who are less fortunate than us, in this, our last will.

Collectively, the Senior Class wills the following:

To the school, we leave our impression on the sand of time with the hope that the class of 1956 will never be forgotten in the annuals of Bland High School.

To the faculty, we leave all the startling information and amazing knowledge with which we have supplied them on our examination papers from time to time. We know that much which we have imparted to them in this way has been entirely new to them and would throw much new light on many familiar line of thought throughout the entire world, even outside the halls and walls of B. H. S.

To the Juniors, we leave all the old chewing gum stuck on the bottom of the desks in the Senior room.

To the Sophomores, we give our abundant store of knowledge, pounded into our thick skulls by the poor old faculty.

To the Freshmen, we will the privileges and hardship it takes to become Seniors.

Individually, we make the following personal bequests of the things we have held most dear throughout our high school days:

I, Jean Melvin, will my love for Hollybrook to Yvonne Durham.

I, Billy Muncy, will my ability to ring the outside bell to Billy Strook.

I, Gary Walker, will my ability to use flashlights to Jimbo Muncy.

I, Margaret Tickle, will my giggling ways to Thelma Wilson.

I, Doug Sarver, will my ability to get out on Saturday night to Billy Dehart.

I, Jimmy Dehart, will my ability to drive and Dallas Midkiff to Dewey Conley.

We, Mildred Wolfe and Shelby Ramsey, will our seats in the Senior room to Nancy Tate and Mona Scott.

We, Ruby Wilson and Phyllis Melvin, will our ability to catch boy-friends to Joyce Puckett and Sue Muncy.

I, Danny Bird, will my never failing ability to have "good luck" with the family car on date night to anybody that wants to and pity the person that gets it.





I, Steward Stafford, will my flashy shirts to Dan Wiley.  
We, Barbara Wright and Dona Wright, will our good times on the bus to Bobby Newberry and Edwin Beamer.

I, Eula Hooker, will my ability to have fun to Carty Shannon.  
I, Billy Atkinson, will my aggravating ways to Jackie Wayne Mustard.  
I, Lewis Tickle, will "Rosy" to anyone who wants her.  
I, Carolyn Morehead, will my ability to pick on people without being detected to Vera Lene Tickle.

I, Eleanor Bird, will my height to Henry Howard Newberry.  
I, Jimmy Strouse, will my ability to study to David Morehead.  
I, L. B. Townley, will my letter-writing ability to Kenneth Hall.  
I, Doug Gordon, will my love for Bland to Sherman Townley.  
I, Tommy Harden, will my white hair, to Douglas Ramsey.  
I, Wilmer Havens, will my dignified ways to Phillip Stowers.  
I, Dexter Townley, will my independent ways to D. B. Waddle.  
I, Wayne McPeak, will my name "Dumpy" to Joyce Six.  
I, Elwood Cash, will my temper to Pauline King.

I, Faye Davis, will my title "yellow rose of Little Creek" to Eleanor Hamblin.

I, Maxine Conley, will my curly hair to Barbara Elizabeth Wright.  
I, Arthur Wright, will my title "do less" to David Strader.  
I, Pauline Melvin, will all my nicknames to Janie Chewning.  
I, Charles Kirby, will the remainder of my two weeks to L. S. Lambert.

We, Carolyn Bird and Nancy Kitts, will our athletic ways to Nancy Tate and Ann Hardy.

I, Johnny Atwell, will my ignorance to Barry McPeak.  
I, Nancy Francis, will my artistic ability to Billy Ramsey.  
I, Barbara McPeak, will my ability to stick bobby pins in a receptacle to Margaret Miller.

Anything else that the Senior Class has had possession of, will be left for the use of Principal, teachers, and students in future years.

Eleanor Louise Bird

Witnesses:  
Elwood Cash  
Stewart Stafford



# S. C. A.



Kenneth May  
Vice-President

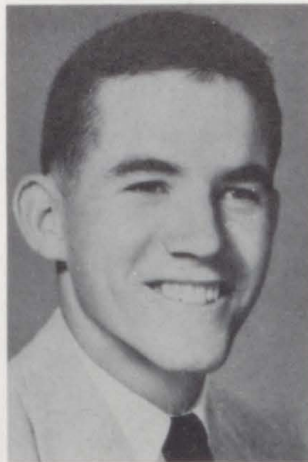

Danny Bird  
President



Johnny Atwell  
Secretary-Treasurer

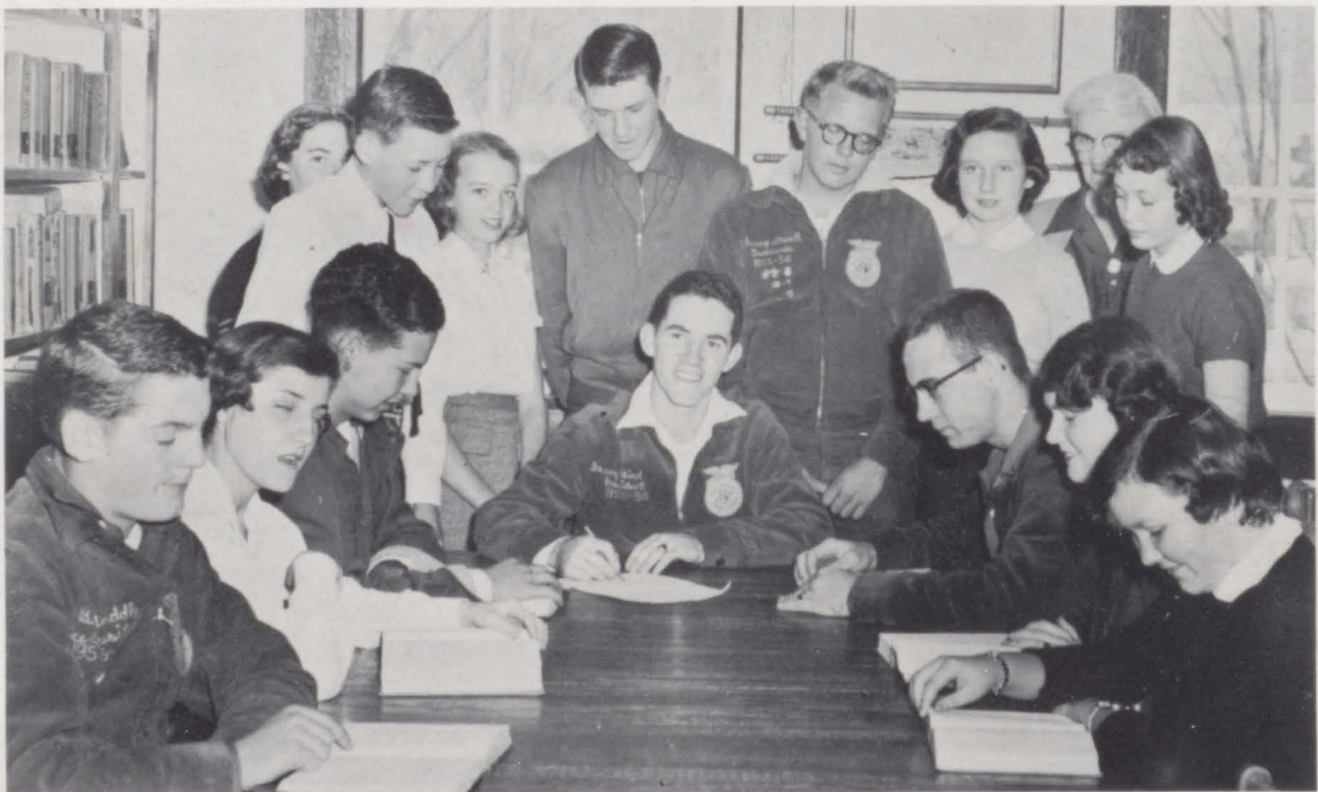

L. to R.: D. B. Waddle, Nancy Tate, Sherman Townley, Paul Ramsey, Nancy Wright, Mary Ann Miller, Kenneth May, Johnny Atwell, Danny Bird, Sally Carolyn Mallory, Nancy Kitts, Jimmy Strouse, Helen Munsey, Sandra Stowers, Miss Virginia Brown, Sponsor.



# CLASSES

# SENIORS

LUTHUR BROWN TOWNLEY  
L. B.

BARBARA JANE WRIGHT  
Barbara



## Class Officers

President-Danny Bird, Vice-President-Carolyn Morehead, Secretary-Ruby Wilson,  
Treasurer-Eleanor Bird, Reporter-Carolyn Bird, Class Representatives-Nancy Kitts and Jimmy  
Strouse



GARY WILMER WALKER  
Gary

DONA ANN WRIGHT  
Dona

ARTHUR CLEVELAND WRIGHT  
Arthur

WEN ATKINSON  
Billy

LOUISE BIRD  
Carolyn



JOHN STUART ATWELL  
Johnny

ELEANOR LOUISE BIRD  
Eleanor

DANIEL WOODROW BIRD  
Danny

LOUISE MAXINE CONLEY  
Maxine

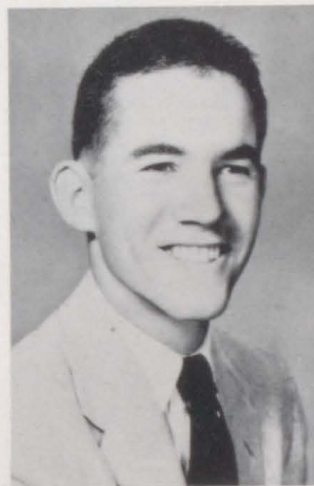

LEWIS ELWOOD CASH  
Elwood

NORMA FAY DAVIS  
Fay

JAMES MARSHALL DeHARL  
Jimmy

NANCY SHARON FRANCIS  
Nancy



DOUGLAS LEE GORDON  
Doug

EULA ELLEN HOOKER  
Eula

HENRY DAVID HARDEN  
Tommy

NANCY ANN KITTS  
Nancy



CLYDE WILMER HAVENS  
Wilmer

BARBARA DELLA McPEAK  
Barbara



CHARLES THOMAS  
Charles

ALMA JEAN MELVIN  
Jean

WAYNE RUSSELL McPEAK  
Wayne

PHYLLIS JUNE MELVIN  
Phyllis



WILLIAM MOORE MUNCY  
Billy

VERTA PAULINE MELVIN  
Pauline

LEWIS DOUGLAS SARVER  
Doug

NANCY CAROLYN MOREHEAD  
Carolyn

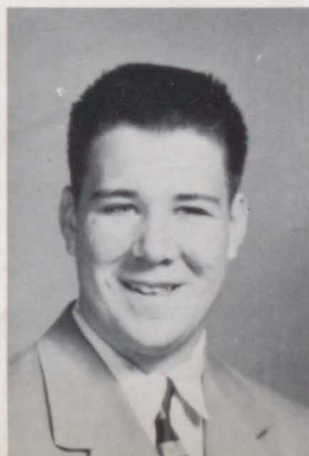

CHARLES STUART STAFFORD  
Stuart

HELBY KAREN RAMSEY  
Shelby

JAMES EDWARD STROUSE  
Jimmy

MARGARET ELIZABETH TICKLE  
Margaret



LEWIS NASH TICKLE  
Lewis

RUBY DARLEEN WILSON  
Ruby

GARY DEXTER TOWNLEY  
Dexter

MILDRED FAY WOLFE  
Mildred





**PAGE**

**MISSING**

**PAGE**

**MISSING**

# HALL OF FAME

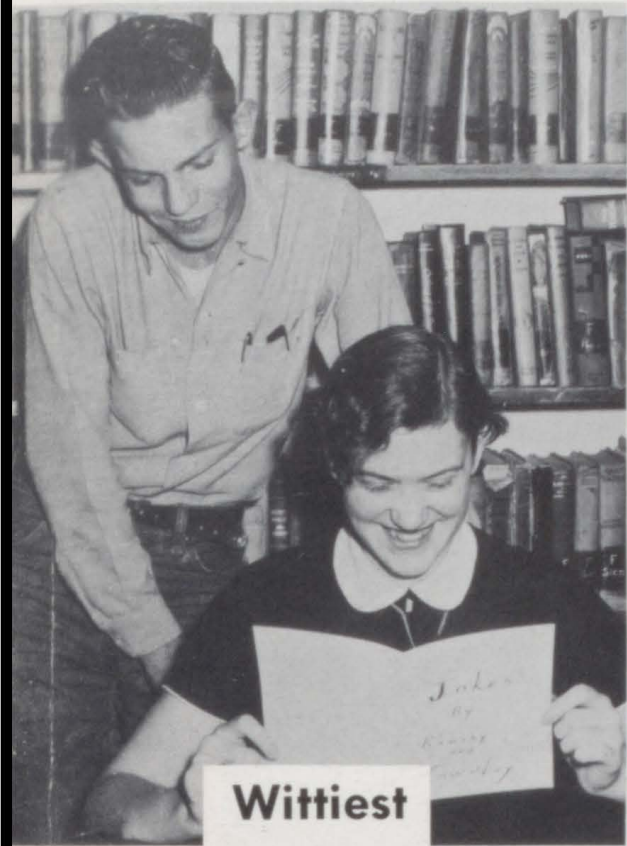

**Wittiest**

L. B. Townley  
Shelby Ramsey

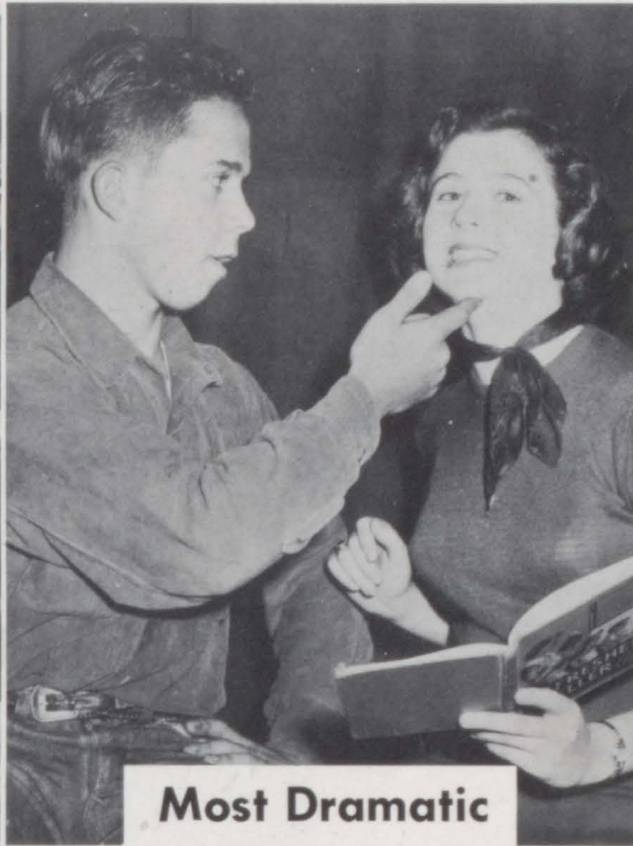

**Most Dramatic**

Elwood Cash  
Dona Wright

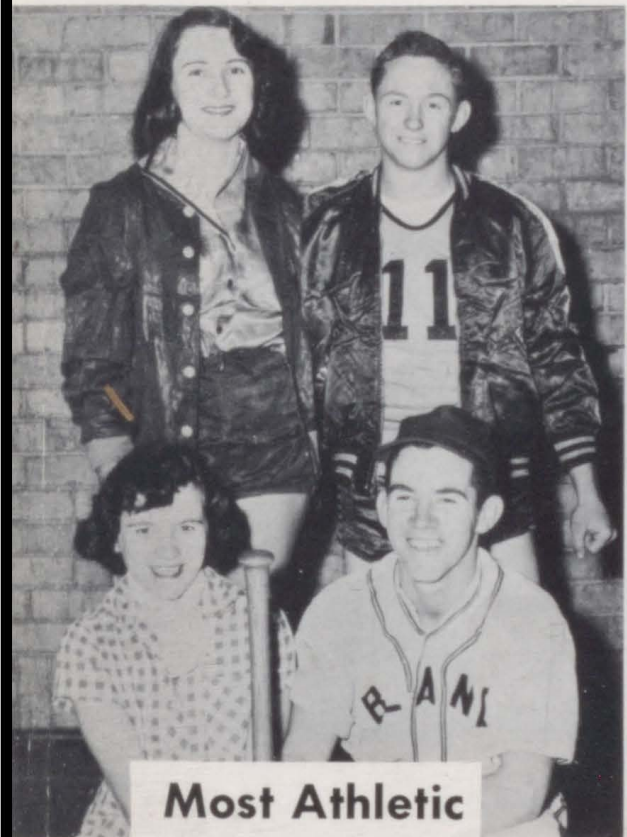

**Most Athletic**

Carolyn Bird  
Gary Walker  
Pauline Melvin  
Danny Bird



**Most Studious**

Eleanor Bird  
Jimmy Strouse

# HALL OF FAME



## Most Sarcastic

Barbara McPeak  
Douglas Sarver



## Most Talented

Nancy Francis  
Charles Kirby  
Eula Hooker

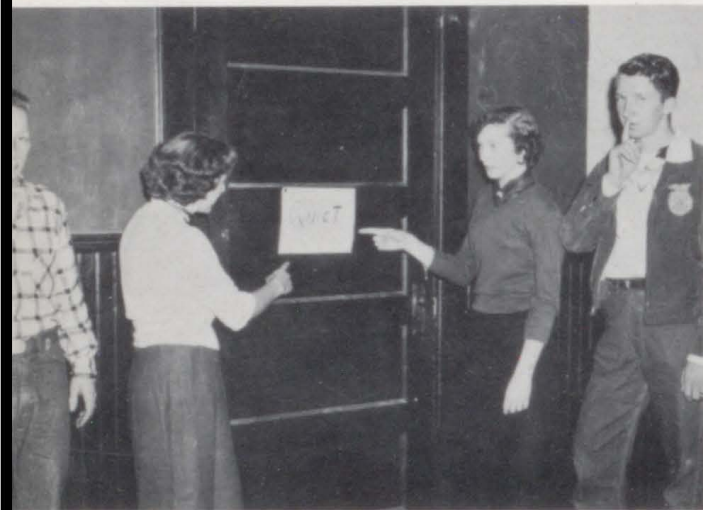

## Quietest

Lewis Tickle  
Jean Melvin  
Barbara Wright  
Douglas Gordon



## Best Looking

Maxine Conley  
Stewart Stafford

## WHO'S WHO



Eleanor Louise Bird

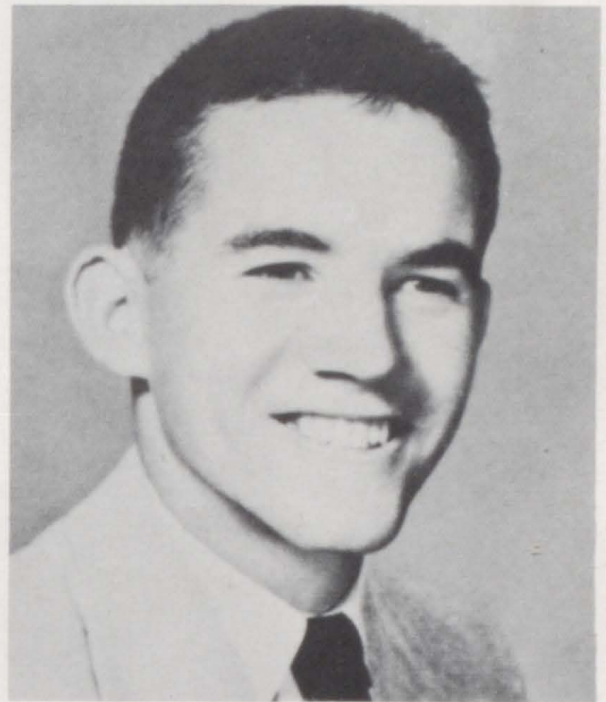

Daniel Woodrow Bird

### Valedictorians

## SENIOR CLASS SONG (TUNE: HALLS OF IVY)

Old School, we pay you honor,  
this graduation day, and we will  
not forget though we are far, far away.  
To the school where we've been learning  
All the lessons for our lives,  
Bland High, we praise you ever,  
You've been our guiding light.  
Bland High, we pay you homage,  
This graduation day, and we will not  
forget though we are far, far away.

# JUNIORS

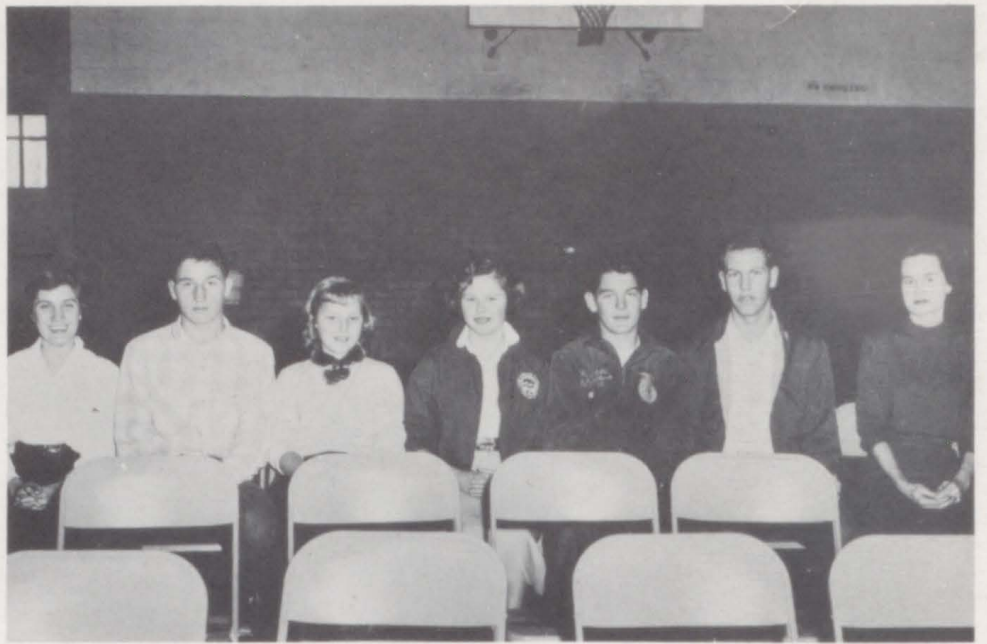

## Class Officers

President, Nancy Tate; Vice President, Billy Stroock; Secretary-Treasurer, Sue Muncy; Reporter, Mona Scott; S.C.A. Representatives, D. B. Waddle and Sherman Townley; Sponsor, Miss Mary Greever.



Carl Beamer  
Janeth Bogle  
Ralph Beamer



Virginia Gayle Chandler  
Billy Bowen  
Yvonne Durham  
Jarold Buchanan



Nancy Faulkner  
by [unclear]  
Ann Hardy  
Woodrow Dillow



Pauline King  
Sonny Goins  
Elizabeth Lambert  
Kenneth Hall

Louis Hamblin  
Sally Lambert  
Kenneth May  
Sue Muncy

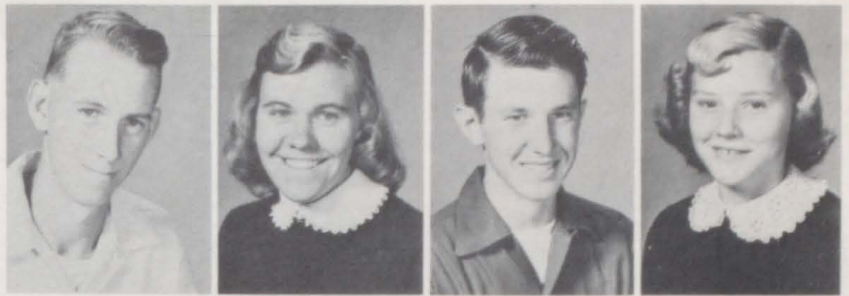

David Morehead  
Rosa Pauley  
Jimbo Muncy  
Joyce Puckett



Lanny McPeak  
Linda Ross  
Henry Newberry  
Mona Scott



Larry Pauley  
Doris Shockley  
McCarty Shannon  
Nancy Tate



Sue Davis  
Vera Lene Tickle  
Phillip Stowers  
Bonnie Tolbert



Billy Strock  
Thelma Wilson  
Sherman Townley  
Ruby Wright



Elmer Townley  
D. B. Waddle  
Dan Wiley  
Paul Wiley



## Officers

Paul Ramsey - Pres., L. S. Lambert - Vice Pres., Danial Richardson - Secy. - Treas., David Strader - Reporter, Mr. Dow Davis - Sponsor, Mary Ann Miller and Sally Mal-lory - S.C.A. Reporter.

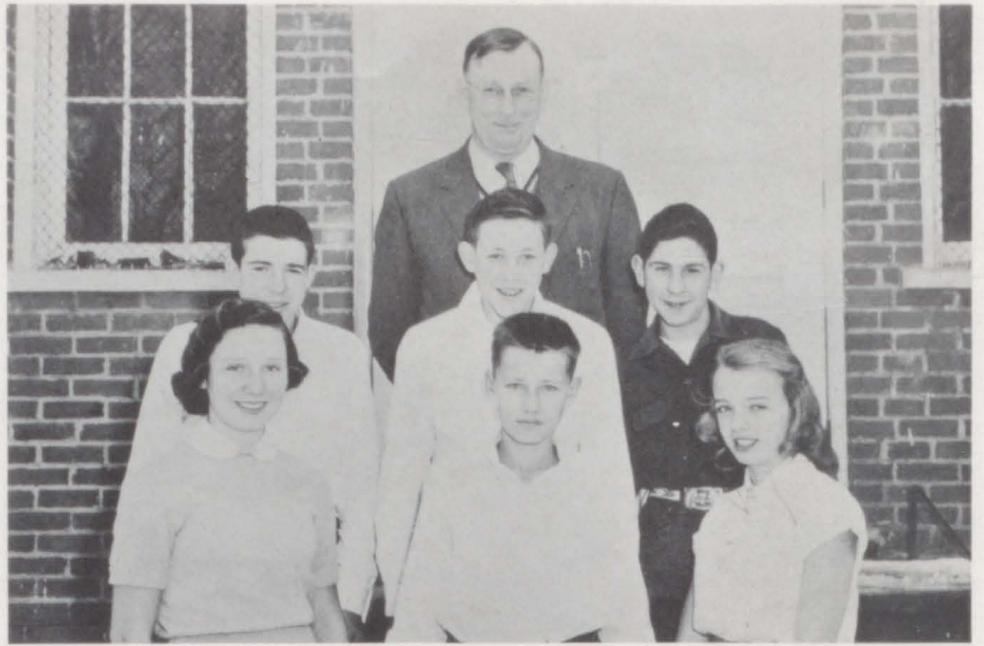

## SOPHOMORES



Leslie Agee  
Thomas Asbury  
James Blankenship  
Kenneth Breedlove



Minnie Burton  
Jane Chandler  
Janie Chewning  
Dewey Conley



Mary Conley  
James Dalton  
Alvin Dillow  
Lois Dillow  
John Durham



Linda Fanning  
Louise Gusler  
Eleanor Hamblin  
Olena Hooker  
John Kidd





Luke Lambert  
Sally Mallory  
Thomas McGuire  
James Melvin



Mary Ann Miller  
Jackie Mustard  
Robert C. Newberry  
Robert E. Newberry



Etta Mae Patterson  
Josephine Patton  
William Pauley  
Martha Penely



Douglas Ramsey  
Paul Ramsey  
Danial Richardson  
Gratt Shawver

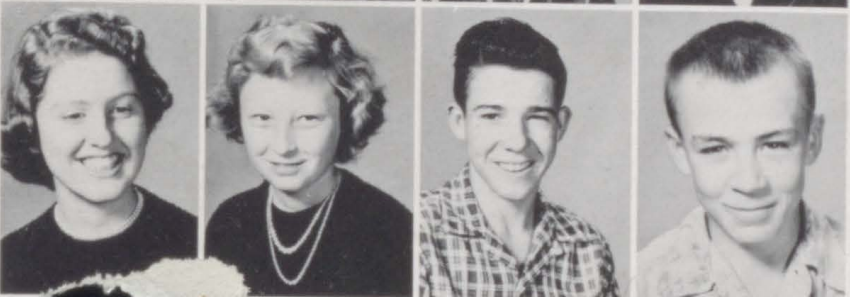

Diana Sifford  
Joyce Six  
David Strader  
David Tate



Bobby Thompson  
Jackie Thompson  
Carolyn Tickle  
John Wolfe



James Woodey  
Barbara Wright  
Stanford Wright (no picture)  
Leonard Wyrick



## Officers

Helen Munsey-President, Margaret Buchanan-Vice President, Margaret Miller-Secretary-Treasurer, Miss Marjorie Blankenship-Sponsor, Eileen Dillow-Reporter, Sandra Stowers, Nancy Wright-S.C.A. Representatives.  
 Motto: Work conquers all.  
 Class colors-Red and White  
 Class Flower-Red Rose



## FRESHMAN



Margaret Buchanan  
 Mary Ann Chandler  
 Elmer Chewning  
 Martha Chewning  
 Willie Chewning

Phyllis Corder  
 Katherine DeHart  
 Eileen Dillow  
 Thedosa Dudlson  
 Gerald Fanning

Ronnie  
 Joe F  
 Judy  
 Billy  
 Robert

Paul Gusler  
 Wanda Gusler  
 Jack Hall  
 Dorothy Harrell  
 Sue Harrell  
 Edward Beamer

(Picture not shown)



Gladys Hudson  
 Danny King  
 Geraldine Lambert  
 Barry McPeak  
 Russell Meadows



Donald Melvin  
 Larry Melvin  
 Margaret Miller  
 Helen Munsey  
 John Wayne Mustard



Clinton Nelson  
 Stephen Newberry  
 Tommy Parker  
 Edgar Patton  
 Morris Patton



Tommy Pauley  
~~Billy Pauley~~  
 Emmett Robertson  
 Emory Sarver  
 Wythe Sexton



Larry Spangler  
 William Stafford  
 Sandra Stowers  
 Dallas Midkiff  
 (Picture not shown)  
 Linda Strouse

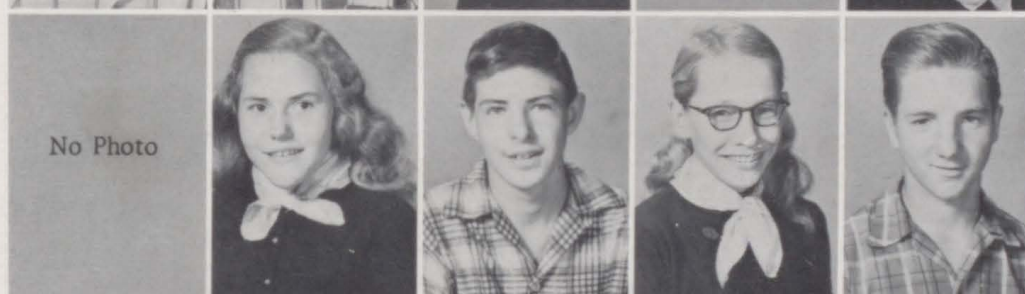

Roger Taylor  
 (Picture not shown)  
 Dorothy Tickle  
 Larry Tickle  
 Lois Tickle  
 Elwood Waddle



Linda Walker  
 Roy Wiley  
 Elizabeth Wimmer  
 Carl East  
 Nancy Wright  
 Richard Wyrick  
 (Picture not shown)

# BEAUTIES

## Miss Bland County

Martha Penley



Miss Bland County  
and  
Runners-up  
Ruby Wilson-Second  
Nancy Kitts-Third

Halloween Queen and King  
Mary Ann Miller  
and  
Bobby Gene Newberry



# ACTIVITIES



# F H A



Sue Davis  
Reporter



Maxine Conley  
Chaplin



Mona Scott  
Secretary



Mrs. Gordon  
Sponsor



Mary Ann Miller  
Treasurer



Carolyn Morehead  
President



Nancy Tate  
Vice-President

## FUTURE HOMEMAKERS



# FFA



Jimmy Strouse  
Reporter



Billy Bowen  
Sentinel



Billy Muncy  
Secretary



Ralph Reynolds  
Advisor



Johnny Atwell  
Treasurer



Danny Bird  
President



D. B. Waddle  
Vice-President

# FUTURE FARMERS





**LIBRARY CLUB**

**LATIN CLUB**







**MUSIC CLUB**

**SAFETY PATROL**



Nancy Kitts-Editor



Johnny Atwell



Billy Muncy



Tommy Harden



Gary Walker



Eleanor Bird  
Assistant Editor

# THE

# ECHO



Mrs. Helen P. Hardy  
Sponsor

# STAFF



Carolyn Bird  
Associate Editor



Carolyn Morehead  
Business Manager



Faye Davis



Elwood Cash



Nancy Francis



Barbara McPeak

# BLAND HI-NOTES

## Officers



President  
Ann Hardy

Vice President  
Faye Davis

Secretary  
Margaret Miller

Treasurer  
Barbara McPeak

Director  
Mrs. Dorothy  
Wadsworth



## Members

Nancy Kitts, Eleanor Bird, Eula Hooker, Linda Ross

Thelma Wilson, Janeth Bogle, Joyce Six

Sally Mallory, Dorothy Harrell, Carol Hudson

# GIRLS' BASKETBALL



Ann Hardy



Mona Scott



Pauline Melvin



Nancy Tate



Sue Muncy



Carolyn Bird



Mr. Gilly



Eleanor Bird

Carolyn Bird, Ann Hardy, Joyce Puckett, Mona Scott, Faye Davis, Nancy Faulkner, Nancy Kitts, Pauline King, Nancy Tate, Linda Ross, Pauline Melvin, Mary Ann Miller, Rosa Pauley, Thelma Wilson, Sue Muncy, Mr. Gilly, Coach.



# BOYS' BASKETBALL



Gary Walker



Danny Bird



Billy Muncy



Billy Atkinson



James Woody



Jimmy Melvin



Kenneth May



L. B. Townley



Stewart Stafford

L. to R.: Jimbo Muncy, Gary Walker, James Woody, Danny Bird, Billy Muncy, Billy Atkinson, Mr. Gilly, Coach, Billy DeHart, Billy Strock, Ralph Beamer, Jimmy Melvin.





**CHEERLEADERS**

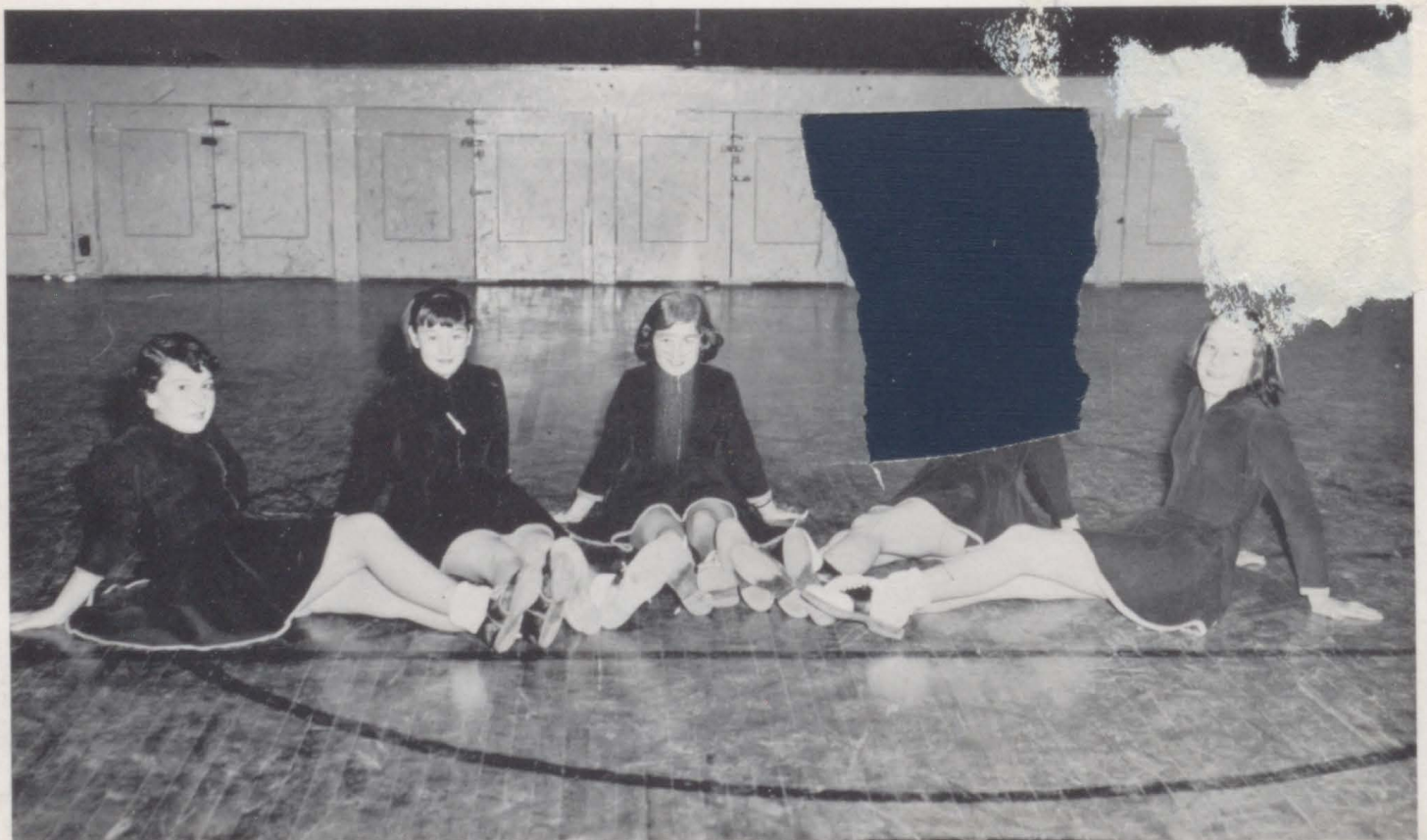

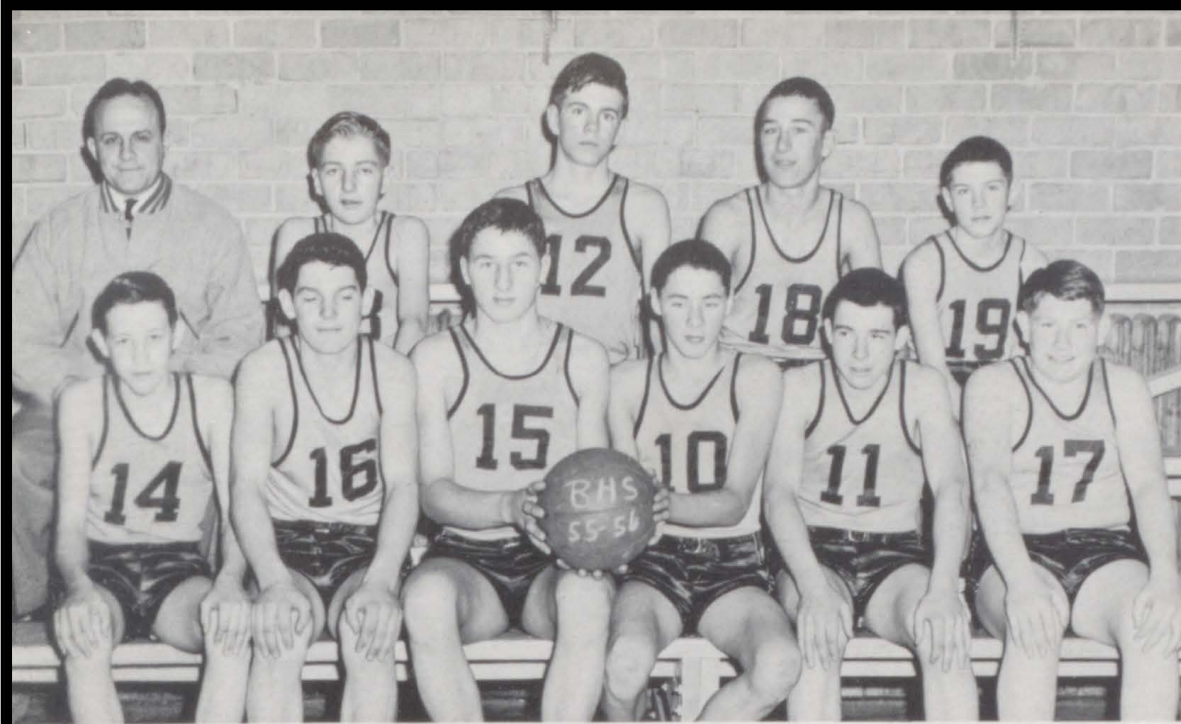

**JUNIOR  
VARSITY**



**GIRLS'  
BASKETBALL**



**BOYS'  
BASEBALL**



## DRAMATICS CLUB



### The Happy Journey Cast

The Stage Manager-Stewart Stafford  
 Ma Kirby-Eula Hooker  
 Arthur-Charles Kirby  
 Caroline-Eleanor Bird  
 Pa Kirby-Billy Atkinson



Ann Hardy  
 County Winner  
 American Legion Oratorical Contest

Beulah-Carolyn Bird  
 Prompters  
 Barbara Mc Peak  
 Carolyn Morehead  
 Faye Davis  
 Director  
 Miss Mary Greever





**"MISS ECHO OF 1956"**

# CLASS PROPHECY

As the prophet of the Senior Class I would like to prophesy what the Senior Class of 1956 will be doing 10 years from now.

Nancy Kitts has given up a college education to become the wife of Bland's own Davy Crockett.

Phyllis Melvin has just finished her second book on, HOW TO COLLECT DIAMONDS.

Ruby Wilson recently divorced her 3rd husband and is now happily married to her 4th.

Stewart Stafford has taken Perry Como's place and his theme song is "Every Little Breeze Whispers Louise".

Billy Muncy has taken the role of Francis on the Milton Berle Show.

Gary Walker, "the pie face kid" is now operating Speedy's Pie Shop.

Eleanor Bird, has given up cheerleading to take George's place on the Liberace Show.

Carolyn Morehead is starring on the Martha Raye Show, we knew her mouth would get her somewhere.

Lewis Tickle owns Lewis' Beauty Salon, we wondered where he got those curls.

Danny Bird has retired from farming to become our 40th President.

Jimmy Strouse operates a farm near Hollybrook.

Barbara McPeak is in stiff competition with Marilyn Monroe at the "Park Drive-in Theater".

Billy Atkinson is now a minister in Tennessee.

Douglas Gordon is operating Gordon's store and is happily married to Ned.

Carolyn Bird can't say she has changed her initials. They are still the same. Oh, by the way, the B now stands for Bane.

L. B. Townley has taken Johnny Podres' place with the Brooklyn Dodgers.

Jean Melvin who was always conscious of her figure, is now living in Hollybrook as Mrs. J. P. Ramsey.

Faye Davis has just sold her millionth record "The Yellow Rose of Little Creek".

Wilmer Havens owns his own furniture store at "The Slide".

Dexter Townley won the trophy of the year for being the most daring driver with Harry's Hell Drivers.

Elwood Cash has just defeated Carmen Basilo for the welter-weight championship of the world.

Eula Hooker has just returned from New York where she appeared on the Eddie Fisher Show.

Arthur Wright is the newly elected Supervisor from Mechanicsburg District.

Johnny Atwell has been hired by Walt Disney to play Mickey Mouse in the movies.

Maxine Conley, now Mrs. Chester Wright, is living at Hollybrook.

Nancy Francis has become head fashion designer for Seventeen.

Pauline Melvin, who is Mrs. Clinton Taylor is playing nursemaid to her second set of twins.

Charles Kirby is starring as the Kid From Kingdom Come in MGM's "The Rude Piece of Humanity".

Margaret Tickle is head cheerleader at UCLA. We saw her on television when they played in the Rose Bowl.

Barbara and Dona Wright are still together as usual, they are the publishers of a weekly newspaper--"The Red Headed Cousin".

Shelby Ramsey is living in Pulaski trying to teach the little Shelbies how to be funny.

Mildred Wolfe moved to Florida recently for the purpose of getting a sun tan.

Wayne McPeak owns and operates an art gallery at Crandon.

Douglas Sarver now owns Sarver Bus Lines. His Most reliable driver is Jimmy DeHart.

Tommy Harden has finally discovered a bomb more powerful than the hydrogen and atomic bombs combined. We knew he had a chemical brain.

Barbara Mc Peak

# McLains Business College

"The Exclusive Business School"

*Extends*

## CONGRATULATIONS

*To The*

## GRADUATING CLASS

---

FULLY ACCREDITED

A good school specializing in many branches  
of professional business training.

You receive personal consideration of your interests or problems the moment you visit McLains. Guidance, Admissions and Placement are at your service. Small classes mean a more personalized education. A well-balanced program of study. Today, the expression "learning the business" is fast disappearing from the vocabulary of business men. Modern business hasn't time to vocationally start out its employees. The trained ones win!

Well organized social activities, and athletic program to better prepare for social and civic leadership. You train for a definite career goal. By studying only subjects directly related to the business field of your choice, requires shorter time with a resultant lower cost. It pays to prepare at McLains—just ask anyone who knows.

McLAINS FOR THE BETTER POSITIONS

4th, 6th & 7th Floor  
Coal and Coke Building

Elevator Service  
Phone 8208

Federal Street  
Bluefield, W. Va.

*Compliments  
of*

**WYTHEVILLE  
VANCE COMPANY, INC.**

Wytheville, Virginia

**VIRGINIA  
Candy & Supply Co.**

Bluefield

West Virginia

*Compliments  
of*

**Dr. E. M. Chitwood  
Dr. C. A. Newland  
Dr. Julian Haller  
Dr. John P. Bumgardner  
Mr. Jimmy Morehead**

**WYTHEVILLE  
PACKING CO.**

**Fresh and Cured Meats  
Live and Dressed Poultry**

Wytheville

Virginia

*Compliments  
of*

**Corner Fountain Shop  
Mr. E. M. Hoge  
Mr. M. L. Greever  
Mr. Roy Kidd  
Mrs. Claude Stowers**

**Send your Rollfilm  
to**

**DAVID C. KENT**

Bluefield

West Virginia

**S. S. KRESGE CO.**

Bluefield

West Virginia

**BLUEFIELD  
OPTICAL CENTER  
R Dispensers**

**R. E. Barnett, Manager**

528 Federal St.

Bluefield

West Virginia

*"Meet and Treat With Us"*

**CENTRAL  
DRUG COMPANY**

*"We Fill Doctor's Prescriptions"*

Phone  
Capitol 8-3291  
Capitol 8-3481

Wytheville

Virginia

*Compliments  
of*

**OLD DOMINION  
COURT AND GRILL**

Bland

Virginia

Bland Graduates are invited  
to attend  
fully accredited

**BLUEFIELD COLLEGE,**

Bluefield

Virginia



A CAMPUS  
WHERE CHRIST IS THE EMINENT

**STRICKLER'S FUNERAL HOME**

810 N. Jefferson Ave.  
Pulaski, Virginia  
Phone 2-1611

**A COMMUNITY SERVICE  
BY STRICKLER'S**  
Hospital Beds, Oxygen Tents,  
Wheel Chairs

**SERVING 6 COUNTIES**  
Pulaski, Wythe, Carroll,  
Bland, Giles, and Montgomery

**Seddon Service Station**  
Esso Products, Corduroy Tires

On Routes  
21 and 52

N. H. Kidd, Prop.

Bland



Virginia

*Compliments  
of*

**CARROLL BROS.**  
Groceries - Dry Goods  
Produce

Rocky Gap

Virginia

*Compliments to The 1956 Graduating Class of Bland High School*

## WYTHEVILLE BLOCK CO.

Your Best Supplies of Cinder and Concrete Blocks

Wytheville

Virginia

### BETTER HOMES FURNITURE CO.

Dedicated to  
Better Living, Better Values,  
Better Services

Phone CA 8-5331

Wytheville

Virginia

### Porterfield-Minnick

White Ambulance

Phone CA 8-2141

Wytheville

Virginia

## FIRST NATIONAL FARMERS BANK

of  
WYTHEVILLE, VIRGINIA

Member F.D.I.C.

Home Owned by

PAUL H. Mc DOWELL

132 Main Street

DIAL CA 8-3271

Wytheville

Virginia



### WYTHE FARM BUREAU COOP., INC.

Quality Larro Feed - Seeds  
Fertilizer, Farm Supplies

Phone CA 8-2521

Wytheville

Virginia

**R. P. JOHNSON, SONS**

Distributors  
General Machinery  
New - Secondhand - Rebuilt

Wytheville Phone CA 8-2136 Virginia

*Compliments of*

**NEWBERRY BROS.**

Bland Mu 8-2332 Virginia

*Greetings from*

**HORNEY BROS. LAND AUCTION CO., INC.,**

J. A. Watson, General Manager

Wytheville Virginia

*Compliments of*

**M & W STORE**

Bland Virginia

**PLESS FURNITURE STORES**

Southwest Virginia's Leading  
Furniture Source

Wytheville, Fries, Galax

*Compliments of*

**CLOVER CREAMERY COMPANY, INC.,**

Wytheville Virginia



**GREER STUDIO**

Photography – Film – Cameras  
Picture Framing – Film Finishing

Wytheville, Virginia

**WYTHEVILLE  
FLORAL COMPANY**

*Flowers of Distinction*

820 Tazewell Street  
Dial CA 8-4661

Wytheville

Virginia

*Compliments  
of*

**WYTHE  
SHEET METAL CO.**

Heating and All Types of  
Sheet Metal Works

165 Church Street  
Phone CA 8-4521

Wytheville

Virginia

**MICK or MACK**

Phones

Market, CA 8-2129      Grocery, CA 8-2128

P. O. Box 282  
Wytheville, Virginia

*Compliments  
of*

Dan Tickle  
Mr. W. S. Dunn  
Hawley's  
Pinnacle Restaurant  
**GREYHOUND CAFETERIA**  
Estee's

**THE JEWEL BOX**

**BLUEFIELD'S  
LEADING JEWELERS**

Authorized  
Keepsake Diamond Rings

118 Federal Street  
Bluefield, West Virginia

*Compliments  
of*

**BASTIAN SPORTSWEAR INC.**

Telephone Bland MU 8-2491

Bastian

Virginia



IT'S A TREAT  
Leatherwood's Chocolate Milk

**THE LEATHERWOOD CO.**

Bluefield

West Virginia

*Compliments  
of*

Mr. W. M. Price  
Mr. H. F. Helvey  
Mr. Dan Newberry  
Mr. G. C. Hamilton  
Jimmy Sparks

**Bageant  
Chevrolet Sales Company, Inc.**

Telephone 2-1291  
400 Washington Avenue, N.  
Pulaski, Virginia

**Bluefield  
Floral Co.**

Phone Davenport  
7-6194, 7-6195

Bluefield Sanitarium Clinic  
Building

Bluefield

West Virginia

*Compliments  
of*

Misses Ruth and Cate Dunn  
Miss Bess Munsey  
Miss Betty Jean Chandler  
Mr. Edgar Newberry  
Mr. Charlie  
Blankenship

**DUNN MOTORS  
SALES SERVICE**

Bland

Virginia

*Compliments  
of*

**WYTHE LUMBER CO.**

Phone CA 8-2401

Wytheville

Virginia

# WYTHE COUNTY NATIONAL BANK

of Wytheville, Virginia

Member F.D.I.C.

*Compliments of*

**BANK OF BLAND COUNTY**

Capital and Surplus, \$165,000.00

Member of F.D.I.C.

Bland

Virginia

**HOBERT N. GRUBB, INC.**

Distributor and Wholesalers

Electrical Goods, Plumbing, Heating,  
and Mill Supplies

Wytheville

Virginia

*Compliments of*

**DEE'S CUT RATE**

Mr. Henry Ratliff,

**OWENS AND OWENS, Mr. JOHN O. HALLER, FAMILY STORE,**

**Mr. G. C. HAVENS, PUCKETT'S FARM SUPPLY,**

**Mr. C. D. MOORE, ELITE BEAUTY SHOP, Mr. D. B. COX**

*Compliments of*

**WYVE**

Wytheville

Virginia

**GEORGE WYTHE SERVICE  
STATION**

Esso Gas, Atlas Tires and  
Batteries

Wytheville

Virginia



**Big Walker Lookout**

**Pioneer Dining Room  
Gift Shop  
Tower  
Elev. 3,405 ft.**

*Compliments of*

**LEGGETT'S**

Wytheville

Virginia

**HERFF JONES CO.**

Official Jewelers and Stationers to  
BLAND HIGH SCHOOL

Stamper Glenn, Rep.

**SERVICE GAS CO., INC.**

**Distributors**

Phone CA 8-3881

Wytheville

Virginia

*Compliments of*

**KINCER-MILLER**

**Your Hotpoint and Philco Dealer**

Phone CA 8-3146

Wytheville

Virginia

**BLAND MARKET**

**John P. Newberry**

**Mobilgas - Mobiloil  
Groceries, Meats and Produce**

Bland

Virginia

**VIRGINIA PARTS COMPANY**

**Wholesale**

**Automotive Parts and Accessories**

Wytheville

Virginia

COMPLIMENTS  
OF

**EAST RIVER  
SERVICE STATION**

*"We Always Like to Serve You."*

Bluefield, West Virginia

**Platnick Bros.  
Steel Products**

Bluefield

Virginia

*Compliments  
of*

**STANLEY'S JEWELERS**

Wytheville

Virginia

**PLESS  
FURNITURE STORES**

Southwest Virginia's Leading  
Furniture Source

Pulaski, Virginia

*Compliments  
of*

**WYTHE THEATER**

WYTHEVILLE

VIRGINIA



**APPALACHIAN  
ELECTRIC POWER CO.**

*Reddy Says "Better Light Means Better Grades."*



